



INCHAMORE WIND DAC

INCHAMORE WIND FARM

CO. CORK

**VOLUME III
EIAR FIGURES**



May 2023

Inchamore Wind DAC,
C/O FuturEnergy Ireland,
27/28 Herbert Place,
Dublin 2,
Ireland,
D02 DC97.



Jennings O'Donovan & Partners Limited,
Consulting Engineers,
Finisklin Business Park,
Sligo.
Tel.: 071 9161416
Fax: 071 9161080
email: info@jodireland.com
web: www.jodireland.com



INCHAMORE WIND FARM, CO. CORK

VOLUME III – EIA FIGURES

TABLE OF CONTENTS

Figure Number	Figure Name
1.1	Site Location Map
1.2	Project Elements
1.3	House Locations
1.4	Candidate Turbine Dimensional Considerations Elevations
2.1	Site Location Map
2.2	Site Layout
2.3	Wind Farms within 20km
2.4	Crane Hardstand Layout Plan
2.5	TDR and Site Entrance
2.6	Site Layout Key Plan
2.7	Road Construction Details Sheet 1 of 2
2.8	Road Construction Details Sheet 2 of 2
2.9	Proposed 110 m Met Mast Details
2.10	Substation Layout
2.11	Drainage Details Sheet 1 of 4
2.12	Drainage Details Sheet 2 of 4
2.13	Drainage Details Sheet 3 of 4
2.14	Drainage Details Sheet 4 of 4
2.15	Site Layout Plan Sheet 3 of 8
2.16	Temporary Contractors Compound
3.1	Constraints Map
3.2a	Preliminary Layout - 15 Turbine Layout
3.2b	Preliminary Layout - 5 Turbine Layout
3.3	First Iteration Wind Farm Layout
3.4	Second Iteration Wind Farm Layout
3.5	Third Iteration Wind Farm Layout
3.6	Fourth Iteration Wind Farm Layout
3.7	Alternative Grid Routes
4.1	Study Area 1 Site and Environs
4.2	Study Area 2 Cork County
4.3	Study Area 3 Kerry County
4.4	Scenic Routes and Beara to Breifne Way
5.1	Habitat Classification
5.3a	European Sites
5.3b	European Sites
5.4	National Sites
5.5	Ballyvouskill Habitats
5.6	Wind farms within 20 km
6.1	Electro fished Sites
6.2	Records of FPM
6.3	FPM Survey Locations
6.4	Watercourse Crossing Locations
8.1 (a)	Site Location & Layout Wind Farm
8.1 (b)	Site Location & Layout Grid Connection Route
8.2 (a)	Land Use Wind Farm

Figure Number	Figure Name
8.2 (b)	Land Use Grid Connection Route
8.3 (a)	Geology Wind Farm
8.3 (b)	Geology Grid Connection Route
8.4 (a)	Soils Wind Farm
8.4 (b)	Soils Grid Connection Route
8.5 (a)	Subsoils Wind Farm
8.5 (b)	Subsoils Grid Connection Route
8.6 (a)	Landslide Risk & Events Wind Farm
8.6 (b)	Landslide Risk & Events Grid Connection Route
8.7	Geo-Hazards Constraints Map Wind Farm
9.1 (a)	Site Location & Layout Wind Farm
9.1 (b)	Site Location & Layout Grid Connection Route
9.2 (a)	Surface Water Network Wind Farm
9.2 (b)	Surface Water Network Grid Connection Route
9.3 (a)	WFD Status Wind Farm
9.3 (b)	WFD Status Grid Connection Route
9.4 (a)	WFD Risk Wind Farm
9.4 (b)	WFD Risk Grid Connection Route
9.5	Rainfall Trends at Site
9.6	Surface Water & Designated Area Flow Chart
9.7 (a)	Surface Water Mapping and Survey Wind Farm
9.7 (b)	Surface Water Mapping and Survey Grid Connection Route
9.8 (a)	Bedrock Aquifer Wind Farm
9.8 (b)	Bedrock Aquifer Grid Connection Route
9.9 (a)	Groundwater Vulnerability Wind Farm
9.9 (b)	Groundwater Vulnerability Grid Connection Route
9.10 (a)	Groundwater Recharge Wind Farm
9.10 (b)	Groundwater Recharge Grid Connection Route
9.11 (a)	Designated & Protected Areas Wind Farm
9.11 (b)	Designated & Protected Areas Grid Connection Route
9.12 (a)	Surface Water Network and Water Resources Wind Farm
9.12 (b)	Surface Water Network and Water Resources Grid Connection Route
9.13 (a)	Constraints Map Wind Farm
9.13 (b)	Constraints Map Grid Connection Route
11.1	Noise Monitoring Locations
11.2	Noise Contour Map
11.3	Cumulative Noise Contour Map
12.1	Landscape Character Types
12.2	Scenic Routes
12.3	Inchamore 185 m WF ZTV
12.3	RSA Map
12.4	Open View RSA Map
12.5	Viewpoint Map
12.6	Inchamore Cumulative ZTV map
12.7	Early design Inchamore Wind Farm Design Iteration

Figure Number	Figure Name
12.8	Scenic Routes and ZTV
12.9	Landscape Character Areas
12.10	Wind Strategy
12.11	National Waymarked Ways
12.12	Landscape Character Types
14.1	Location of recorded archaeological sites within 1 km of Site (1km Study Area indicated in yellow)
14.2	Location of Field Boundary (CO057-006) and Enclosure (CO057-007) and potential hut and upright stone in relation to nearest Development Area (T2)
14.3	Location of Farmhouse in relation to access road to substation
14.4	6-inch OS map (1846) of Site (OSI License SU0003323)
14.5	2nd edition 6-inch OS map (1900) of Site (OSI SU0003323)
14.6	LiDAR image of Site
14.7	Monuments with potential visual alignments within 10 km Wedge Tombs (Red)/Stone Circles (Cyan)/Stone Row (Yellow)/Stone Pairs (Pink)
14.8	Section of grid connection route (yellow) and Site Entrance (blue) in environs of N22 road and redundant record KE076-071----(drill section indicated with arrows)
14.9	Designated Architectural Structures within a 100 m corridor centred on Turbine Delivery Route (dashed blue line)
14.10	Archaeological sites within 100 m corridor centred on Turbine Delivery Route (dashed blue line)
14.11	Location of Paps Archaeological Landscape (Yellow) in relation to the Site (Blue) and Grid Connection Route (Cyan)
15.1	Component Haul Route
15.2	Component Haul Route from N22
15.3	Civil Construction Haul Route
15.4	Grid Route
15.5	Stone and Soil Disposal
15.6	Saw Mills Location
15.7	Photo Locations
15.10	Location of Traffic Counts
15.11	Traffic Flow Node Identification Plan
15.12	Proposed Grid Connection Routes & Existing Grid Routes

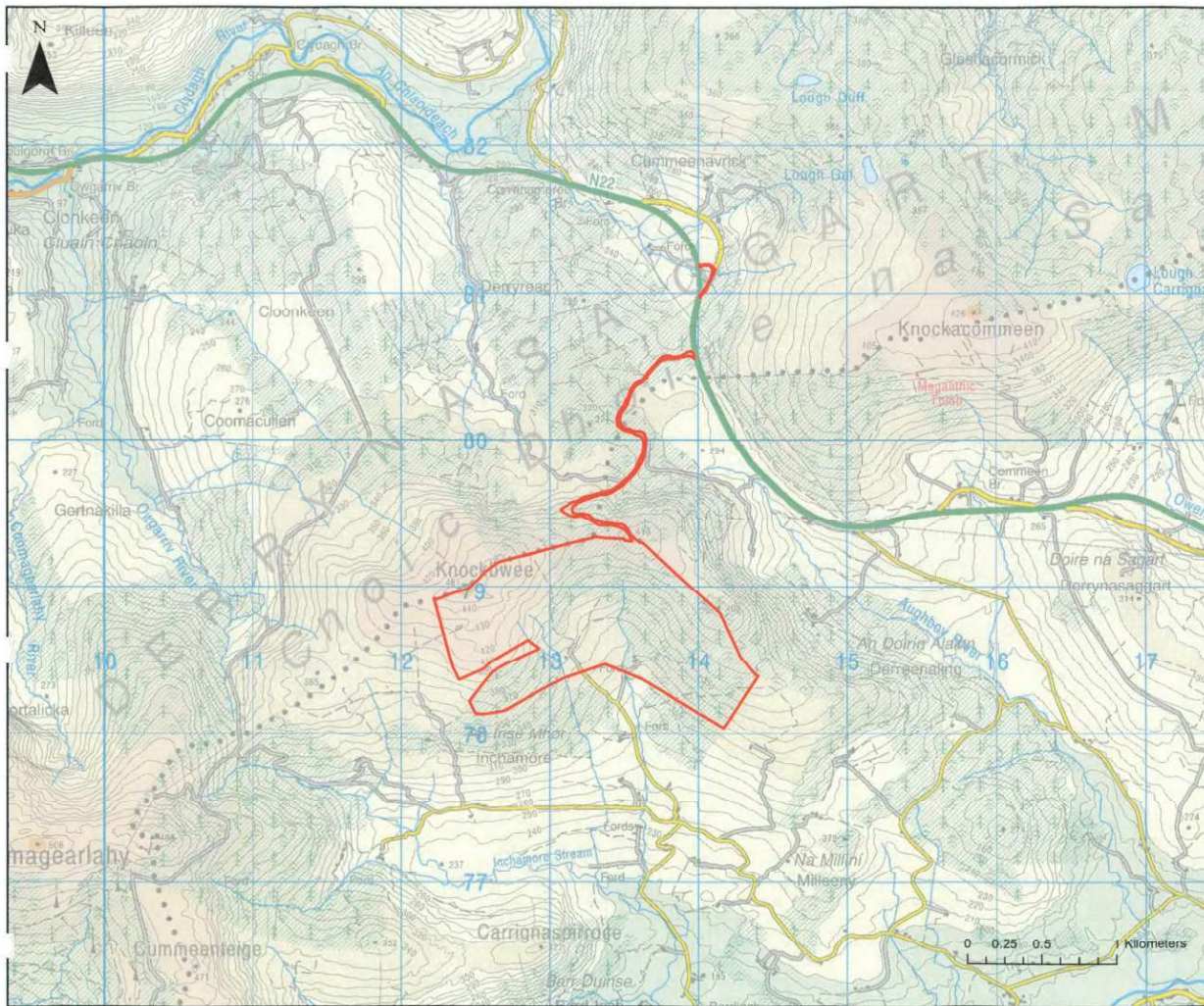

Legend
 Site Boundary

Rev	Date	By	Comment

Client
 Inchamore Wind DAC

Client Representative
JENNINGS O'DONOVAN
 CONSULTING ENGINEERS

Project
 Proposed Wind Farm at Inchamore, Coolea, Co. Cork.

Title
 Site Location

CYAL3213915
 COPYRIGHT ORDNANCE SURVEY (IRELAND) / GOVERNMENT OF IRELAND

Drg. By	SB	Drg No	-
Checked By	SM	Rev	1
Stage	EIAR	Date	07/03/23
Scale	1:25,000 (A3)	Figure	1.1

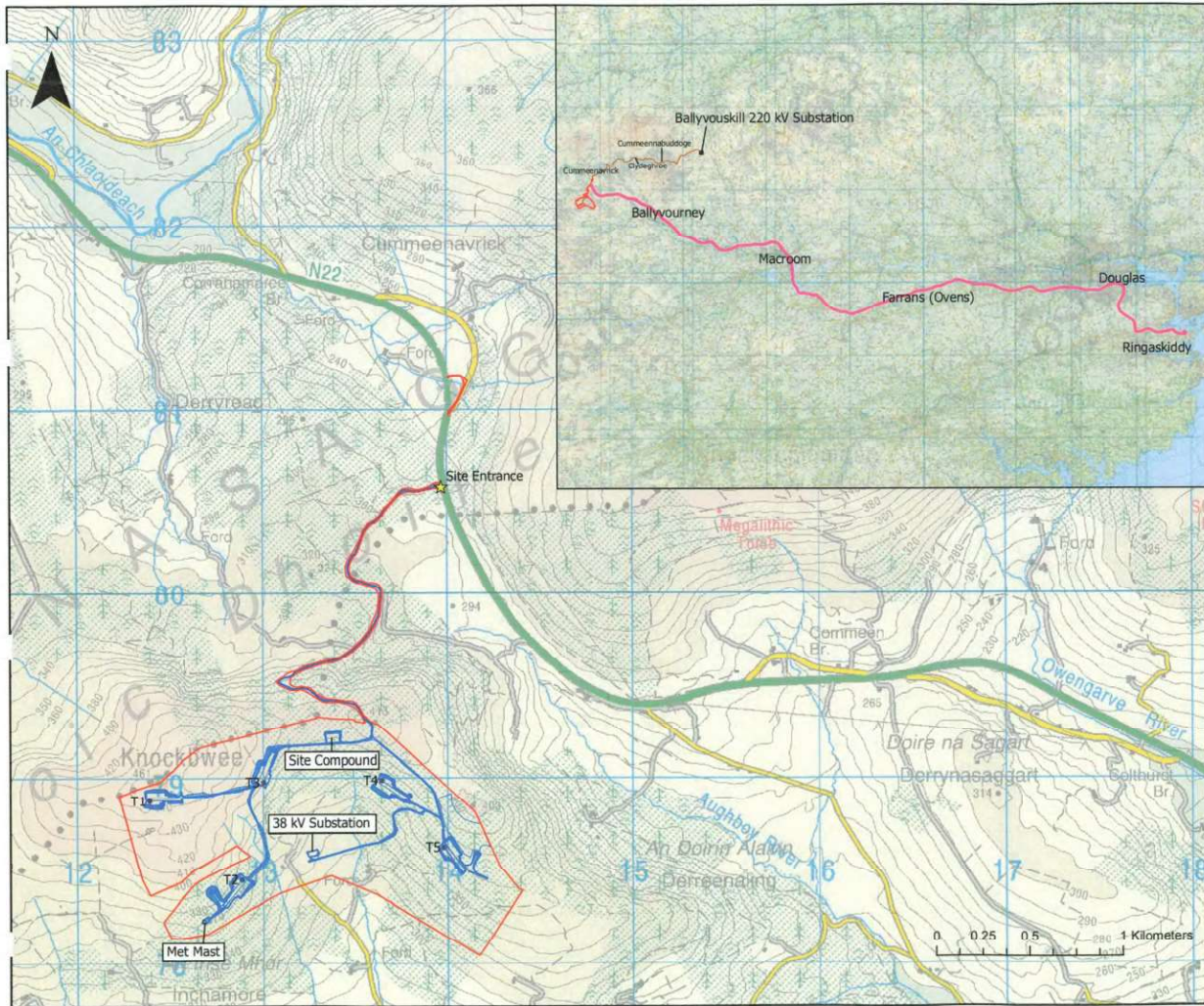

Legend

- Met_Mast_Location
- ★ Site_Entrance
- Red Line Boundary
- Site Infrastructure
- Turbine Locations
- Grid Connection Route
- Ballyvouskill 220kV Substation
- Turbine Delivery Route

Rev	Date	By	Comment

Client
Inchamore Wind DAC

Client Representative
JENNINGS O'DONOVAN
CONSULTING ENGINEERS

Project
Proposed Wind Farm at Inchamore, Coolea, Co. Cork.

Title
Project Elements

CYAL50312015
COPYRIGHT ORDNANCE SURVEY IRELAND / GOVERNMENT OF IRELAND

Drw. By	SB	Drw No	-
Checked By	SM	Rev	0
Stage	EJAR	Date	22/05/23
Scale	1:25,000 (A3)	Figure	1.2

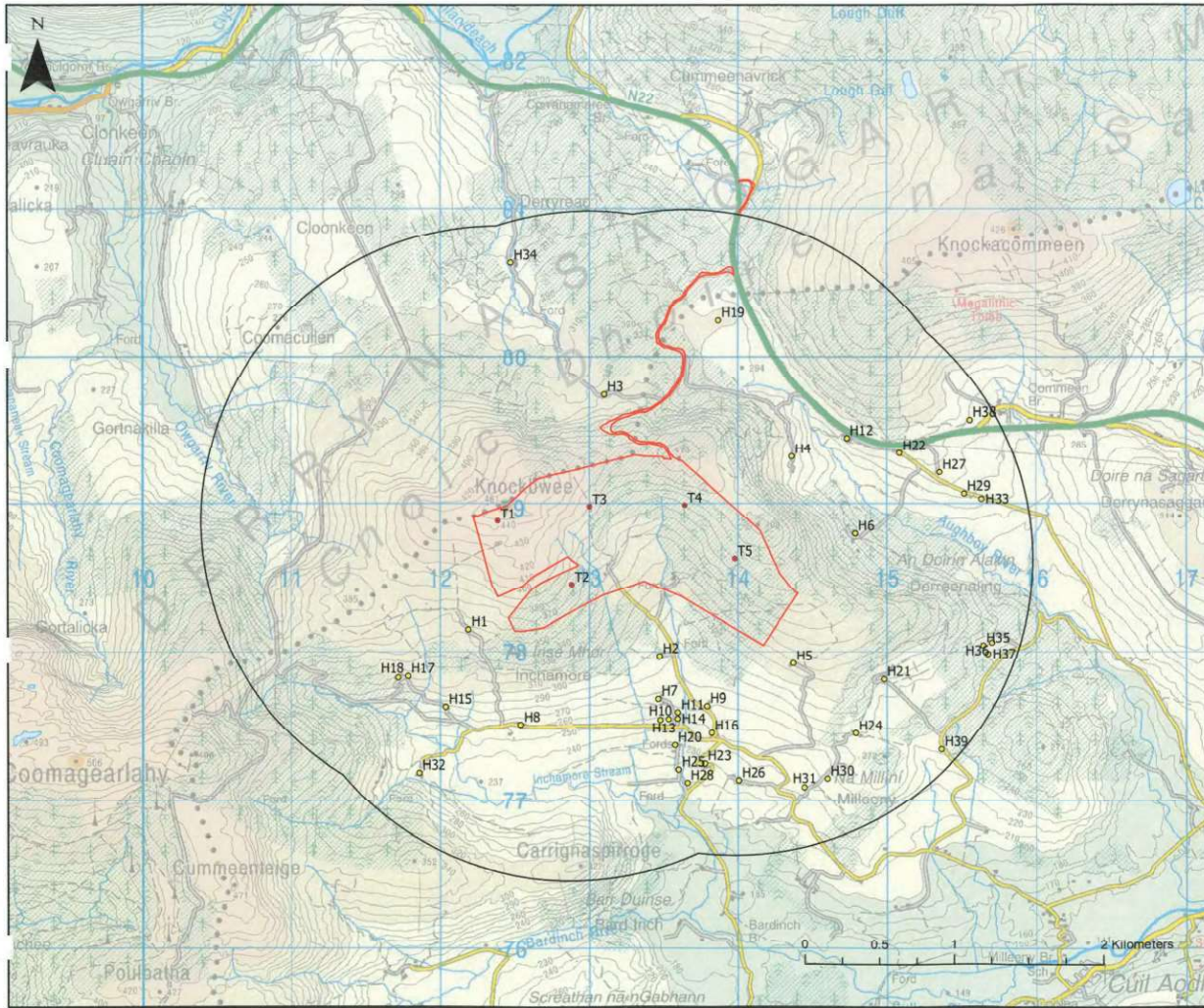

Legend

- Turbine Locations
- House Locations
- Redline Boundary
- 2 km Turbine Buffer

Rev	Date	By	Comment

Client
Inchamore Wind DAC

Client Representative

JENNINGS O'DONOVAN
CONSULTING ENGINEERS

Project
Proposed Wind Farm at Inchamore, Coolea, Co. Cork.

Title
House Locations

CSAL068888
COPYRIGHT ORDNANCE SURVEY (IRELAND) / GOVERNMENT OF IRELAND

Drw. By	SB	Drw No	-
Checked By	SM	Rev	5
Stage	EIAR	Date	08/03/23
Scale	1:25,000 (A3)	Figure	1.3

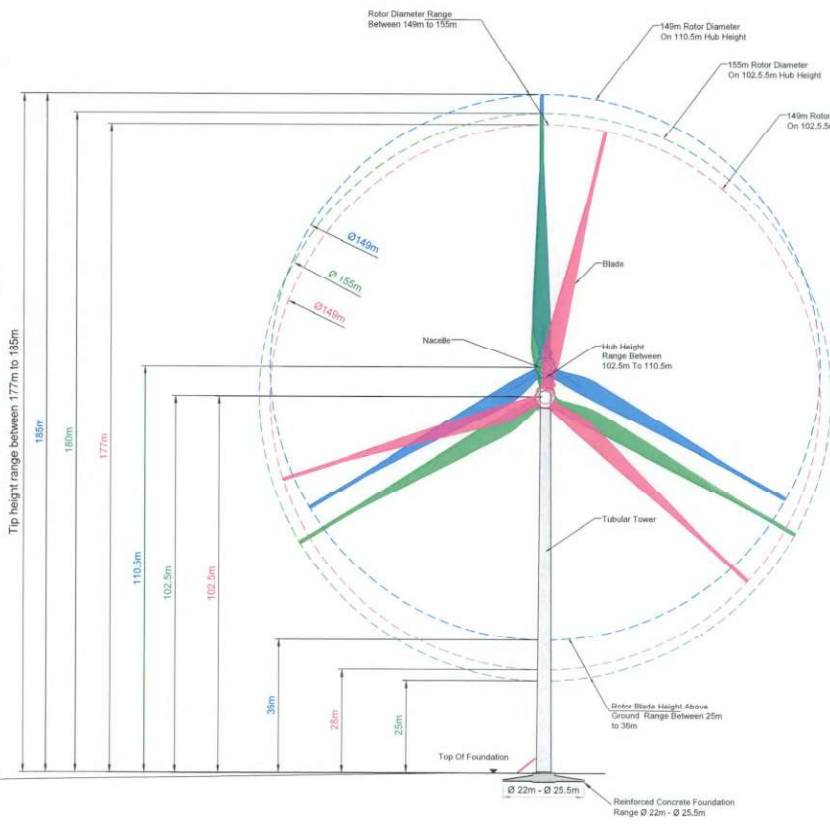

Candidate Turbine Front Elevation

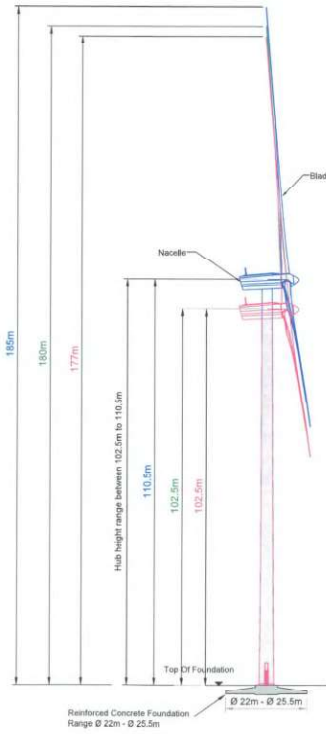

Candidate Turbine Side Elevation

MATERIAL/FINISH SPECIFICATIONS			
* FIBRE MATERIAL - GLASS/FIBRE REINFORCED EPOXY			
* TOWER MATERIAL - CONICAL TUBULAR STEEL			
* TURBINES WILL BE FINISHED TO A WHITE / OFF WHITE OR GREY COLOUR WITH A MATT NON-REFLECTIVE FINISH AS AGREED WITH THE PLANNING AUTHORITY			
Rev	Description	By	Issue Date
Client: Inchamore Wind DAC			
Project: Proposed Wind Farm at Inchamore, Coolea, Co. Cork			
Stage: Planning			
Title: Turbine Details including Visual Representations of Candidate Turbines			
Scale: 1:1,000 @ A3			
Drawn	Prepared By	Checked	Date
	A.M.C.	S.M.	18-06-2023
© Copyright of JENNINGS O'DONOVAN & PARTNERS LIMITED, CONSULTING ENGINEERS, FINSHALIN, SLIGO, IRELAND. TEL: 0832371111 FAX: 08323711110 EMAIL: info@jodp.ie WWW: www.jodp.ie			
Job No.	Drawing no.	Figure no.	Revision
6226	6226-PL-703	1.4	

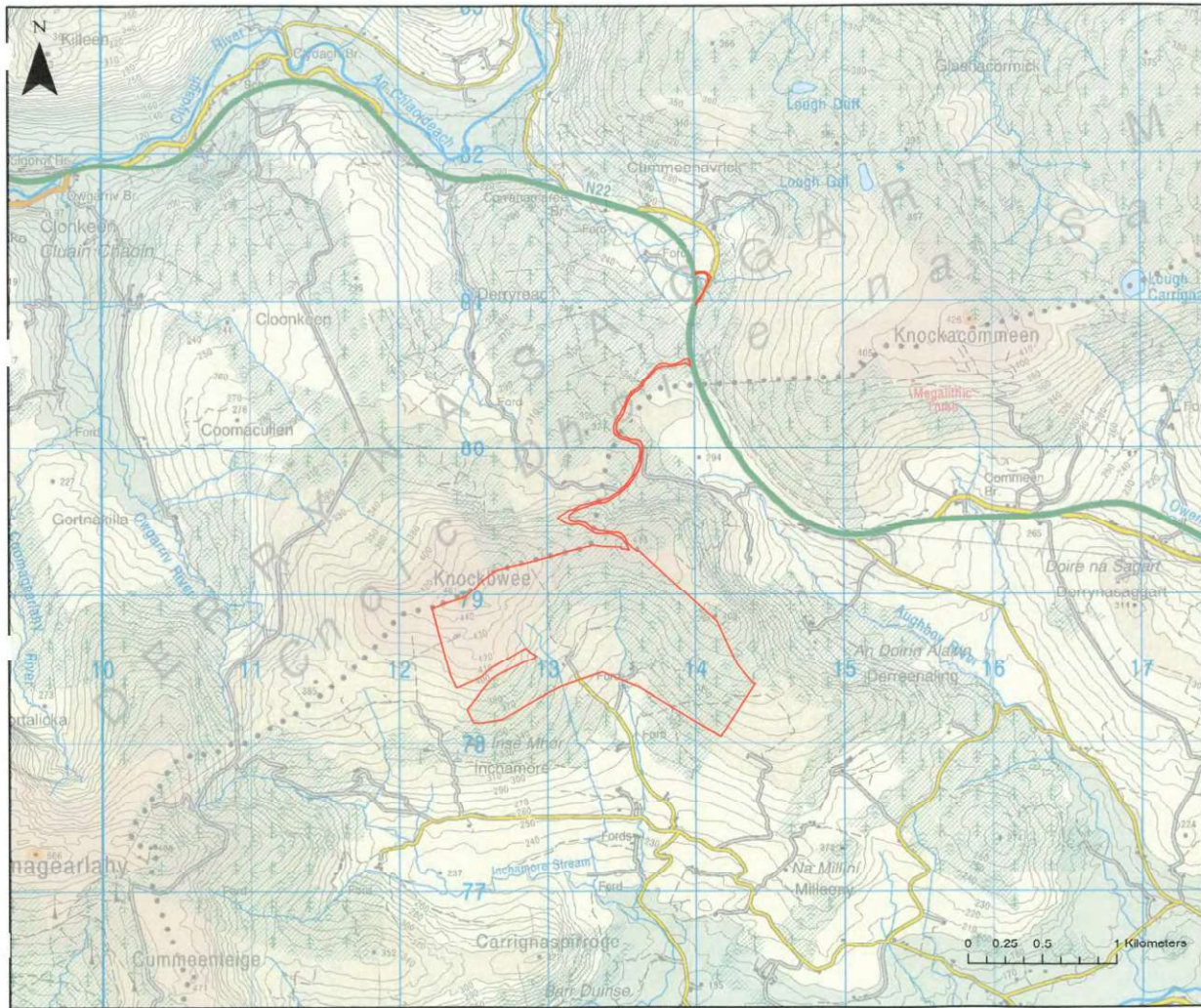

Legend

□ Inchamore Site Boundary

Rev	Date	By	Comment

Client
Inchamore Wind DAC

Client Representative

JENNINGS O'DONOVAN
CONSULTING ENGINEERS

Project
Proposed Wind Farm at Inchamore, Coolea, Co. Cork.

Title
Site Location

CYAL52313915
COPYRIGHT ORDNANCE SURVEY IRELAND / GOVERNMENT OF IRELAND

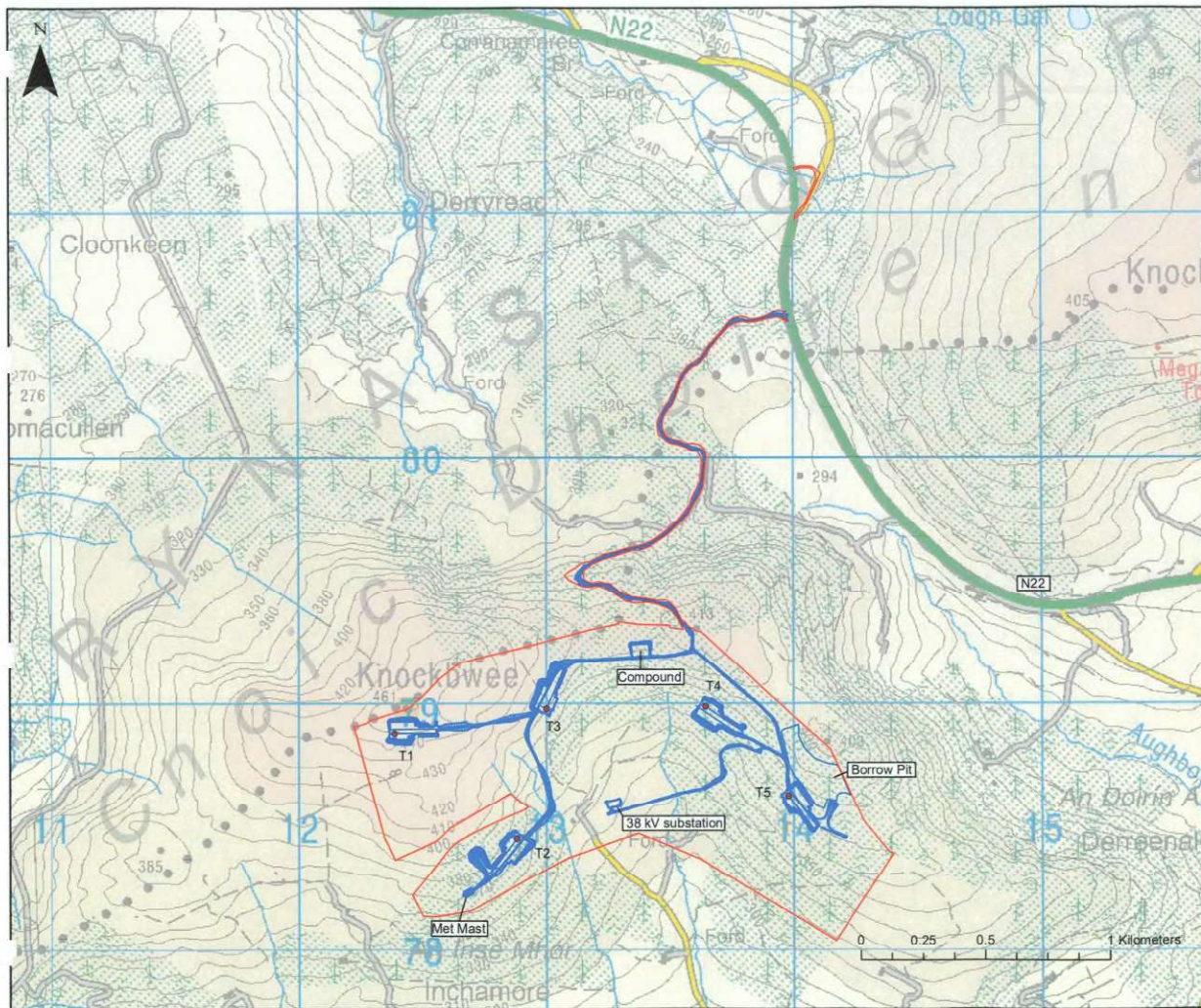
Drsg. By	SB	Drsg No	-
Checked By	SM	Rev	3
Stage	EIAR	Date	31/03/23
Scale	1:25,000 (A3)	Figure	2.1



Legend

- Met_Mast_Location
- Site Infrastructure
- Turbine Locations
- Inchamore Site Boundary

Rev	Date	By	Comment

Client
Inchamore Wind DAC

Client Representative

JENNINGS O'DONOVAN
CONSULTING ENGINEERS

Project
Proposed Wind Farm at Inchamore, Coolea, Co. Cork.

Title
Site Layout

CYAL6013815
COPYRIGHT ORDNANCE SURVEY IRELAND / GOVERNMENT OF IRELAND

Org. By	SB	Drng No	-
Checked By	SM	Rev	3
Stage	EIAR	Date	31/03/23
Scale	1:15,000 (A3)	Figure	2.2

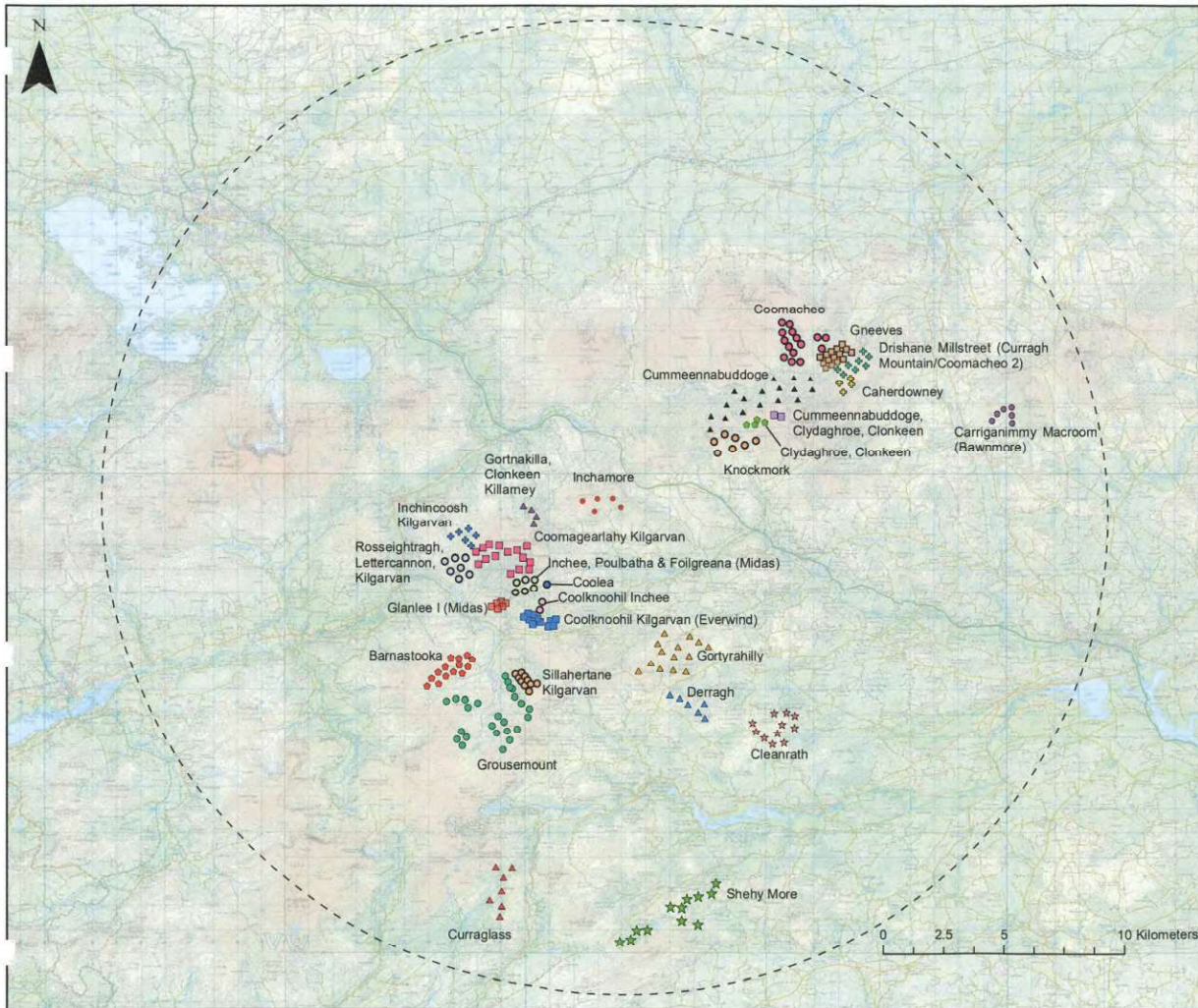

- Legend**
- Wind Farm**
- Barnastooka
 - Caherdorney
 - Carriganimmy Macroom (Bawnmore)
 - ★ Clearrath
 - Clydaghroe, Clonkeen
 - Coolea
 - Coolknoohil Inchee
 - Coolknoohil Kilgarvan (Everwind)
 - Coomecheo
 - Coomegearlahy Kilgarvan
 - ▲ Cummeenabuddoge
 - Cummeenabuddoge, Clydaghroe, Clonkeen
 - ▲ Curraglass
 - ▲ Derragh
 - ◆ Drishane Millstreet (Curragh Mountain/Coomecheo 2)
 - Glanlee I (Midas)
 - Gneeves
 - Gneeves Millstreet
 - ▲ Gortnakilla, Clonkeen Killamey
 - ▲ Gortyrähilly
 - Grousemount
 - Inchee, Poulbatha & Foilgreana (Midas)
 - ◆ Inchincoosh Kilgarvan
 - Knockamork
 - Rosseightragh, Lettercannon, Kilgarvan
 - ★ Shely More
 - Sillahertane Kilgarvan
 - Inchamore
- 20 km buffer

Rev	Date	By	Comment

Client
Inchamore Wind DAC

Client Representative

Project
Proposed Wind Farm at Inchamore, Coolea, Co. Cork.

Title
Wind Farms within 20 km of the Proposed Turbines

CYALEP88888
COPYRIGHT ORDNANCE SURVEY (IRELAND) / GOVERNMENT OF IRELAND

Drg. By	SB	Drg No	-
Checked By	SM	Rev	1
Stage	EIAR	Date	28/02/23
Scale	1:155,000 (A3)	Figure	2.3

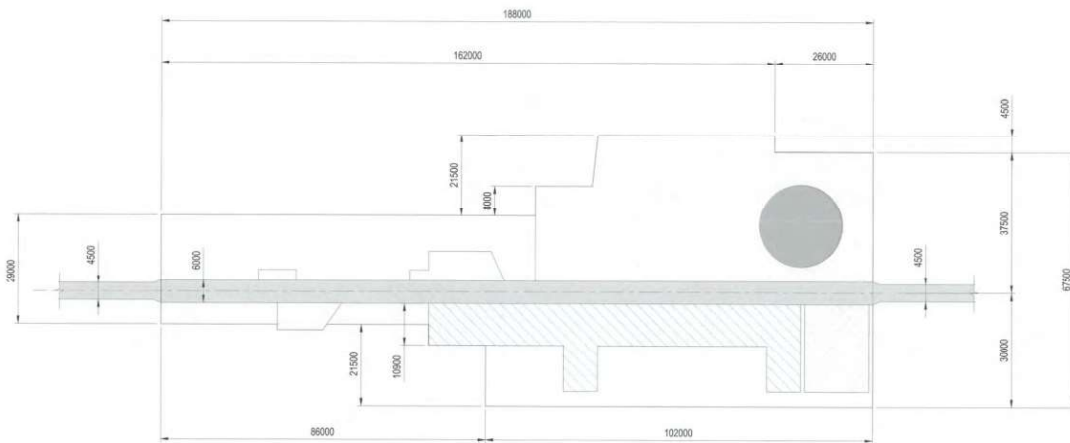

HARDSTAND LEGEND

-  MAIN CRANE HARDSTAND (2770m²)
-  COMPONENT SET DOWN AREA (1290m²)
-  ASSIST CRANE HARDSTANDS (290m²)
-  AREA CLEARED OF ANY OBSTACLES (3060m²)
-  VEHICLE PARKING (390m²)
-  ACCESS ROAD (1128m²)
-  TURBINE FOUNDATION (380m²)

Rev	Description	By	Date

Client: Inchamore Wind DAC			
Project: Proposed Wind Farm at Inchamore, Coolea, Co. Cork			
Stage: Planning			
Title: Crane Hardstand Layout Plan			
Scales: 1:500 @ A3			
Surveyed	Prepared By	Checked	Date
	A.M.O.	G.M.	31.03.2023
<small>© COPYRIGHT OF JENNINGS O'DONOVAN & PARTNERS LIMITED, CONSULTING ENGINEERS, FINSKILIN, SLIGO, IRELAND. TEL: (02727) 744444 FAX: (02727) 744488 Email: info@jodwind.com Web: www.jodwind.com</small>			
Job No.	Drawing no.	Figure no.	Revision
6226	6226-PL-601	2.4	



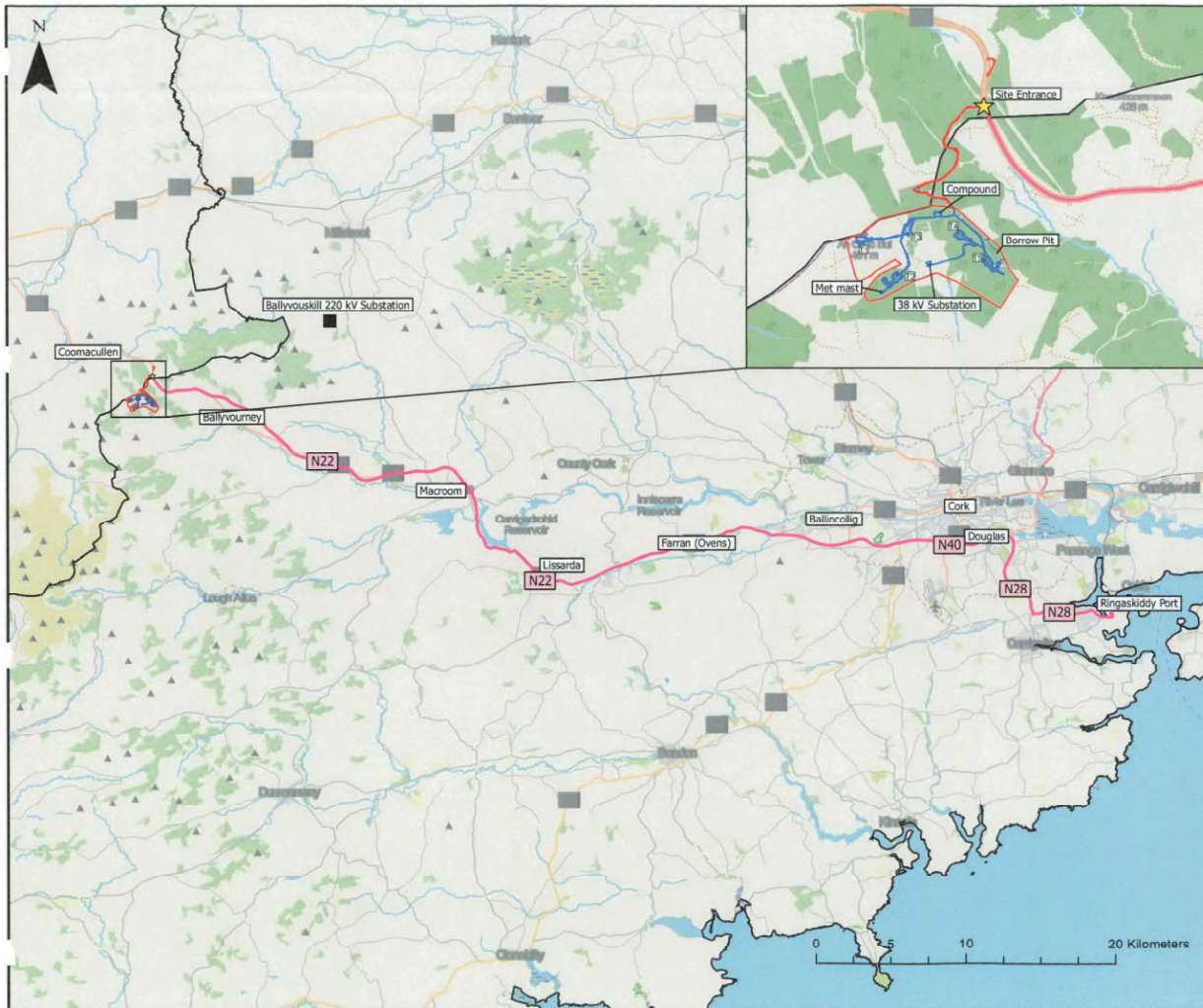

Legend

- ☆ Site Entrance
- Turbine Delivery Route (TDR)
- Turbine Locations
- Site Infrastructure
- Inchamore Site Boundary
- County Boundary
- Inchamore Grid Connection Route
- Ballyvouskill 220kV Substation

Rev	Date	By	Comment

Client
Inchamore Wind DAC

Client Representative

Project
Proposed Wind Farm at Inchamore, Coolea, Co. Cork.

Title
Turbine Delivery Route and Site Entrance

CYAL52012815
COPYRIGHT ORDNANCE SURVEY IRELAND / GOVERNMENT OF IRELAND

Drg. By	SB	Drg No	-
Checked By	SM	Rev	7
Stage	EIAR	Date	07/03/23
Scale	1:250,000 (A3)	Figure	2.5



Proposed Inchamore Wind Farm Co. Cork			
Turbine No.	ITM Easting (m)	ITM Northing (m)	Existing Ground Level (m AOD)
T1	512357.800	578940.064	450.901
T2	512852.246	578513.742	371.555
T3	512972.391	579040.533	400.124
T4	513613.126	579049.830	370.918
T5	513947.363	578688.976	371.718
Met Mast	512638.779	578285.164	370.229

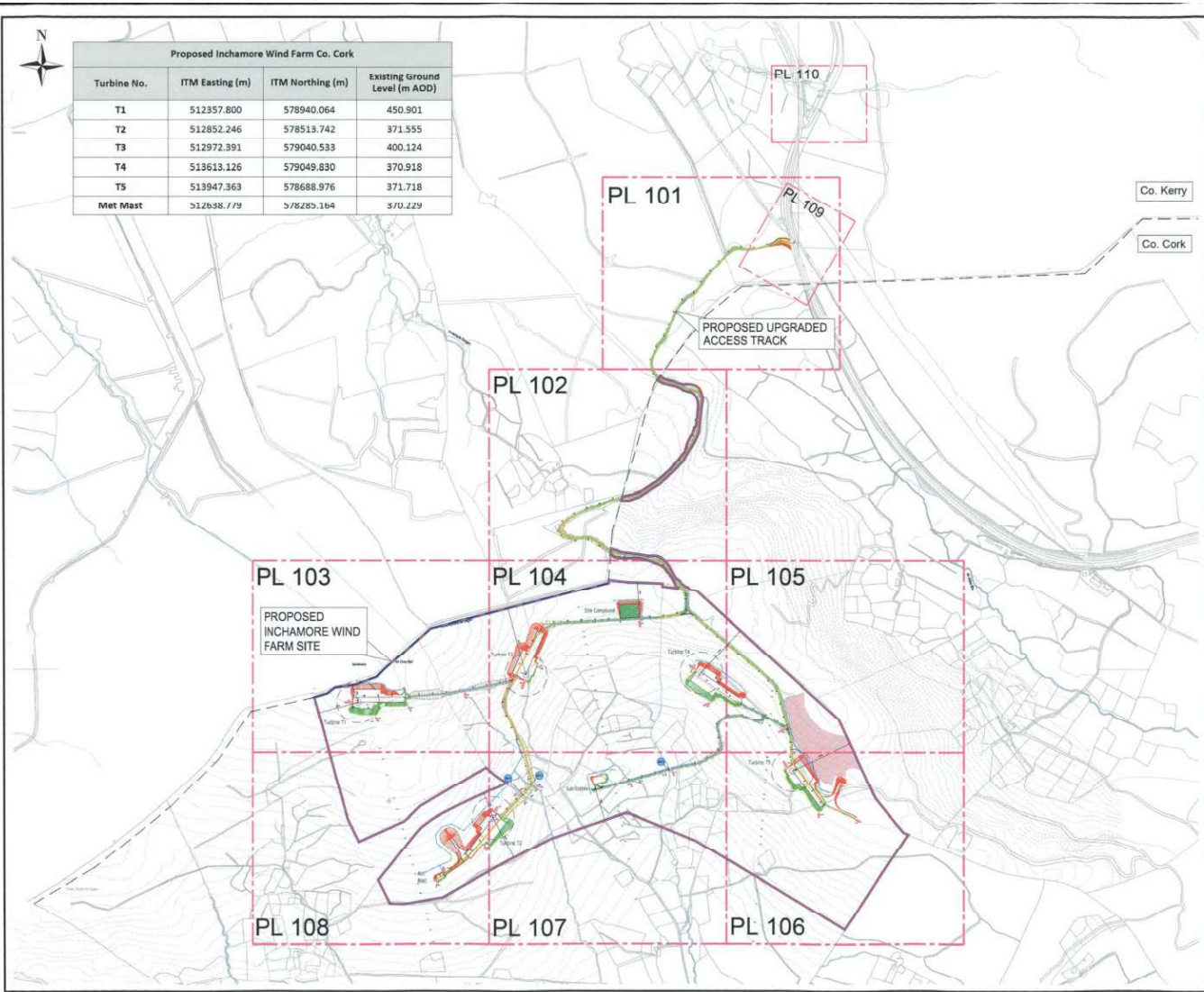

Legend

- Land where the Applicant has ownership of beneficial interest
- Planning Application Boundary
- Proposed Wind Turbine
- Proposed Crane Hardstand
- Proposed Site Access Road
- Existing Site Road to be upgraded
- Proposed Cut Area
- Proposed Filled Area
- Dirty Water Drain
- Clean Water Drain
- Culvert
- Settlement Pond
- Buffered Outlet
- Watercourse Crossing
- Existing Watercourse
- Proposed Borrow Pit
- Proposed Meteorological Mast
- Proposed Temporary Construction Compound
- Contours of existing ground elevation
- County border

Co. Kerry
Co. Cork

Distance Survey Ireland Licence No. CIVL50013815
© Distance Survey Ireland / Government of Ireland

Client: **Inchamore Wind DAC**

Project: **Proposed Wind Farm at Inchamore, Coolea, Co. Cork**

Stage: **Planning**

Title: **Site Layout Keyplan**

Scales: **1:12,500 @ A3**

Surveyed	Prepared By	Checked	Date
	A.McC.	B.M.	11-05-2023

© COPYRIGHT OF JENNINGS O'DONOVAN & PARTNERS LIMITED, CONSULTING ENGINEERS, FINSKLIN, SLIGO, IRELAND.
TEL: 0820371741
FAX: 08203717410
EMAIL: info@jodp.com
WEB: www.jodp.com

Job No.	Drawing No.	Figure No.	Revision
6226	6226-PL-100	2.6	

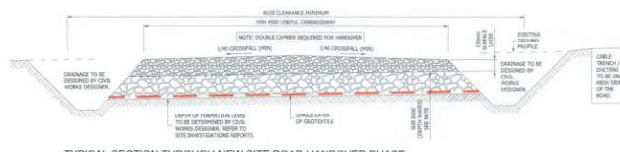

TYPICAL SECTION THROUGH NEW SITE ROAD HANDOVER PHASE
SCALE: 1:10



TYPICAL SECTION THROUGH NEW SITE ROAD CONSTRUCTION PHASE (CBR BETWEEN 1% and 2%)
SCALE: 1:10

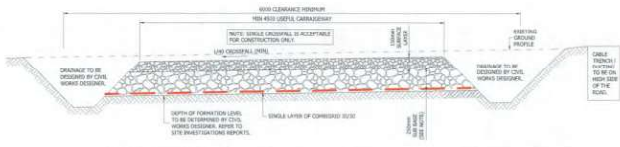

TYPICAL SECTION THROUGH NEW SITE ROAD CONSTRUCTION PHASE (CBR BETWEEN 2% and 4%)
SCALE: 1:10

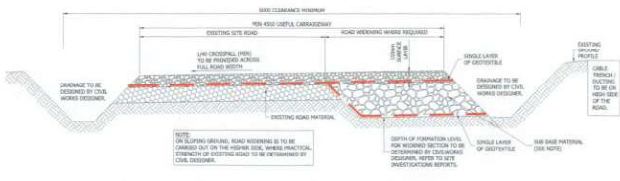

TYPICAL ROAD WIDENING ON EXISTING SITE ROADS WHERE REQUIRED CONSTRUCTION PHASE
SCALE: 1:10

Client	Inchamore Wind DAC		
Project	Proposed Wind Farm at Inchamore, Coolea, Co. Cork		
Stage	Planning		
Title	Road Construction Details Sheet 1 of 2		
Scale	1:50 (A3)		
Submitted	Prepared By	Checked	Date
	A.M.G.	S.M.	31-03-2023

© COPYRIGHT OF JENNINGS O'DONOVAN & PARTNERS LIMITED, CONSULTING ENGINEERS, FINSKLIN, SLIGO, IRELAND.
TEL: (00353) 071 916161
FAX: (00353) 071 916162
Email: info@jodp.com
Web: www.jodp.com

Job No.	Drawing No.	Figure No.	Revision
6226	PL-401	2.7	

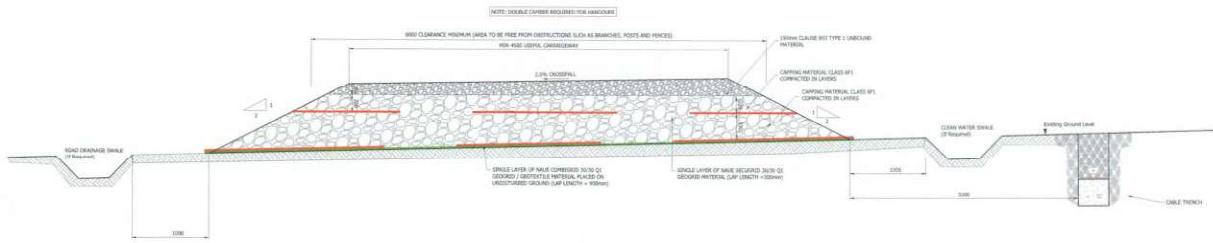

TYPICAL SECTION - NEW FLOATING ROAD - (CBR = 1%)
SCALE: 1:50

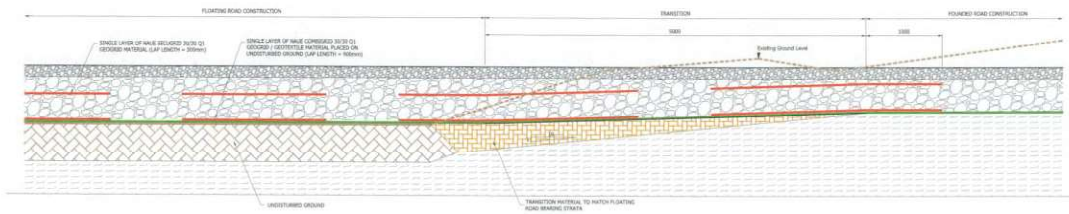

TRANSITION BETWEEN FLOATING AND FOUNDED ROAD
SCALE: 1:50

NO.	REVISIONS	BY	DATE

Client	Inchamore Wind DAC		
Project	Proposed Wind Farm at Inchamore, Coolea, Co. Cork		
Stage	Planning		
Title	Road Construction Details Sheet 2 of 2		
Scales	1:50 (A3)		
Surveyed	Prepared By	Checked	Date
	A.McC.	S.M.	31-03-2023

© COPYRIGHT OF JENNINGS O'DONOVAN & PARTNERS LIMITED, FINISKILIN, SLIGO, IRELAND.			
TEL: (00353) 017466 FAX: (00353) 017468 Email: info@jodp.com Web: www.jodp.com			
Job No.	Drawing no.	Figure no.	Revision
6226	PL-402	2.8	

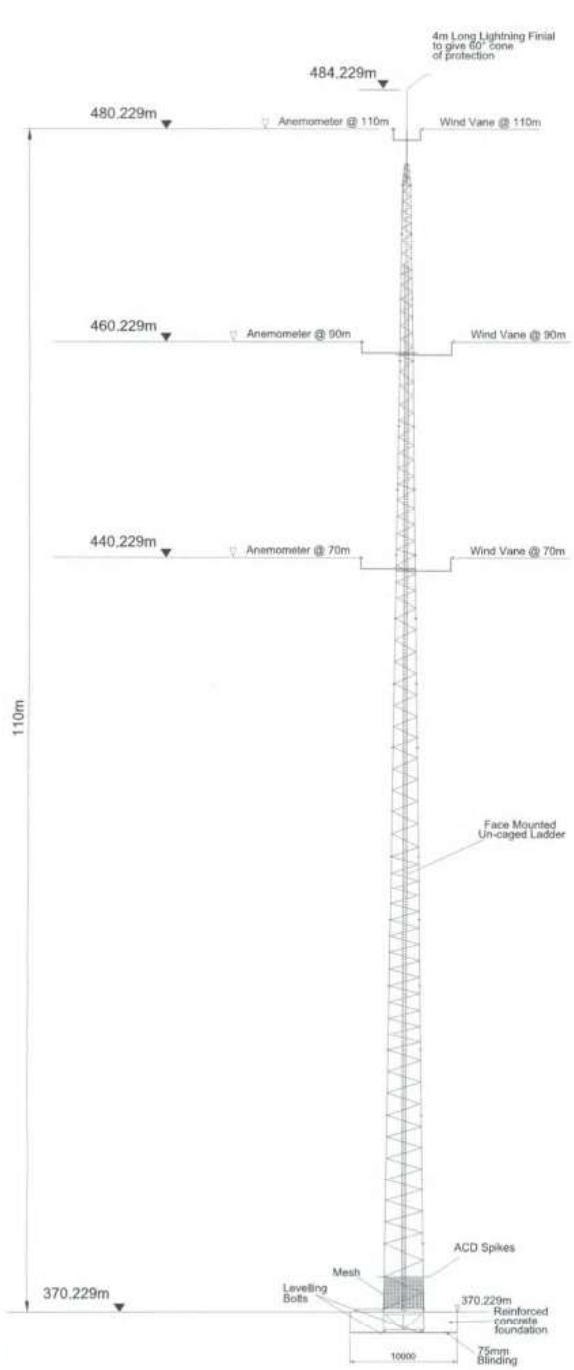

ELEVATION
Scale 1:500

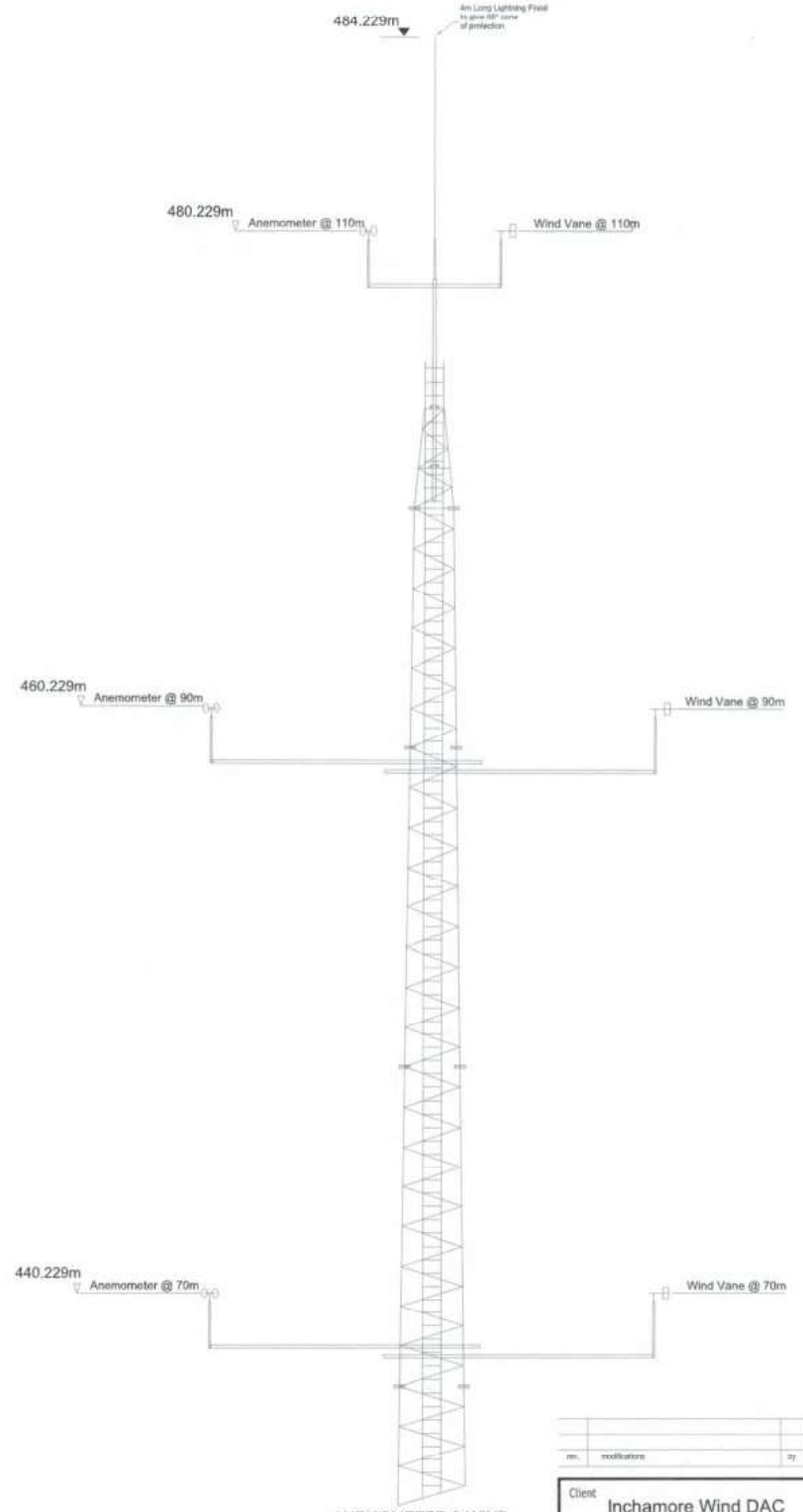

ANEMOMETER & WIND
VANE LOCATIONS
Scale 1:250

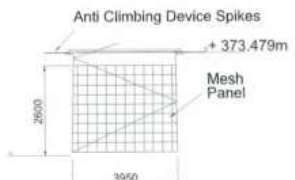

SECURITY PANEL TO BASE OF TOWER
Scale 1:200

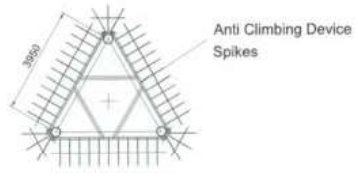

ANTI CLIMBING DEVICE
Scale 1:200

no.	modifications	by	date

Client	Inchamore Wind DAC		
Project	Proposed Wind Farm at Inchamore, Coolea, Co. Cork		
Stage	Planning		
Title	Proposed 110m Met Mast Details		
Scales			
As Noted A3			
Surveyed	Prepared By	Checked	Date
	A.McC.	B.M.	31-03-2023

© COMPANY OF
JENNINGS O'DONOVAN & PARTNERS LIMITED,
CONSULTING ENGINEERS,
FINISKILIN,
SLIGO,
IRELAND.

Tel. 00353(71) 914146,
Fax. 00353(71) 914190,
Email. info@jodpartners.com
Web. www.jodpartners.com

Job No.	Drawing no.	Figure	Revision
6226	6226-PL-801	2.9	

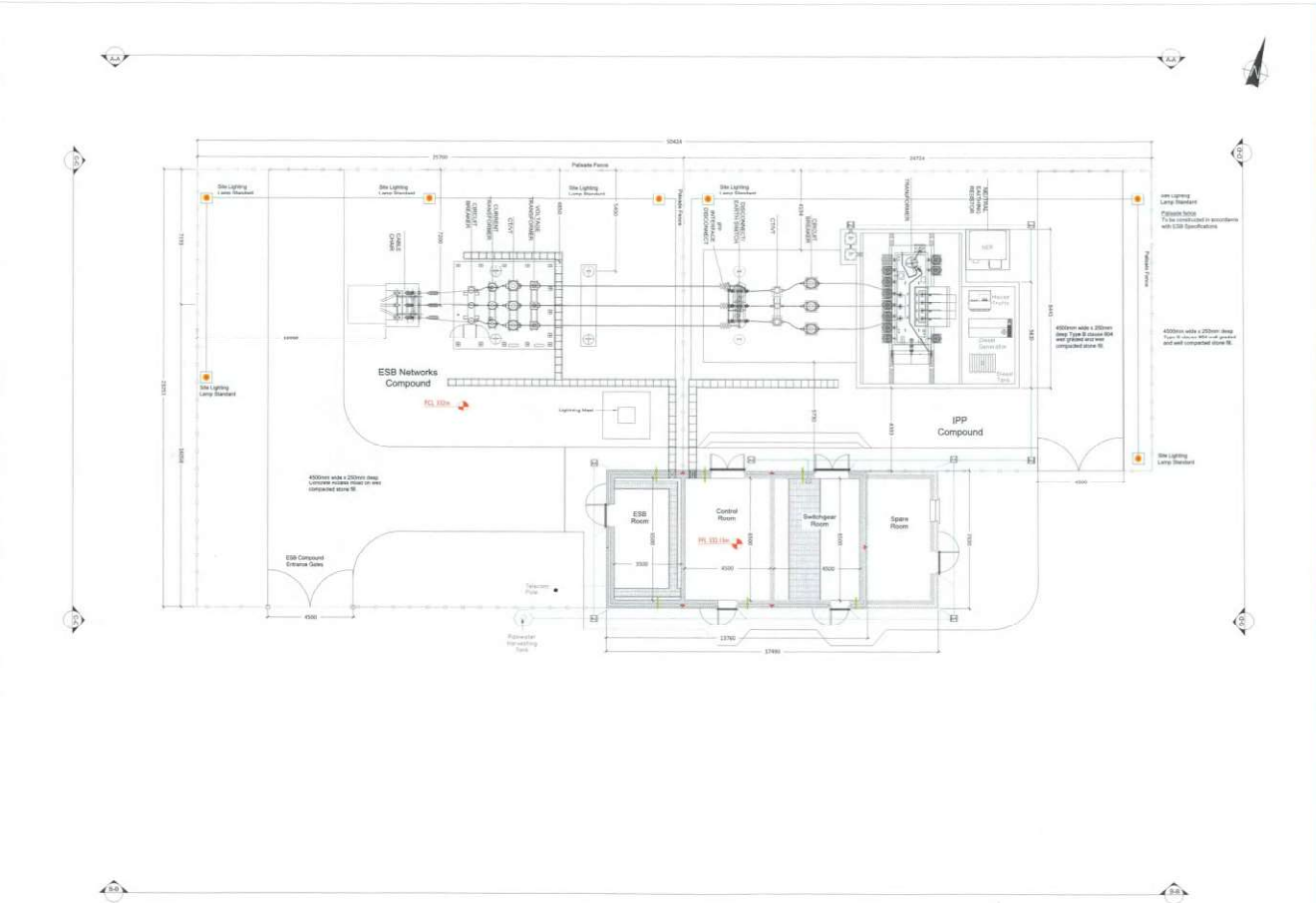

Wind Farm - 38kV Substation Compound Layout
SCALE 1:100

PLEASE NOTE THAT THE SUBSTATION LAYOUT AND SUBSTATION COMPONENTS ILLUSTRATED ON THIS DRAWING ARE INDICATIVE ONLY. THE FULL SPECIFICATION AND DETAIL WILL BE DETERMINED FROM THE ELECTRICAL EQUIPMENT SUPPLIER AND ESB FUNCTIONAL SPECIFICATION.



PROJECT
Inchamore Wind Farm

CLIENT
Inchamore Wind DAC

- CONSULTANTS**
- NOTES:**
- Configuration of substation equipment and infrastructure to reflect detailed design and DR design requirements.
 - Dimensions are to be used in conjunction with relevant drawings, specifications and reports.
 - Dimensions are to be confirmed, unless stated otherwise.
 - Drawings are not to be scaled, use figured dimensions only.

- LEGEND:**
- Surface water drainage shown thus
 - Foul drainage shown thus
 - Lamp Standard shown thus
 - Proposed Levels Shown thus (Planning)

ISSUE/REVISION	DATE	DESCRIPTION
01	16.11.22	Issued for Planning

PROJECT NUMBER
05-934

SHEET TITLE
38kV Substation Compound Layout

SHEET NUMBER
05934-DR-226

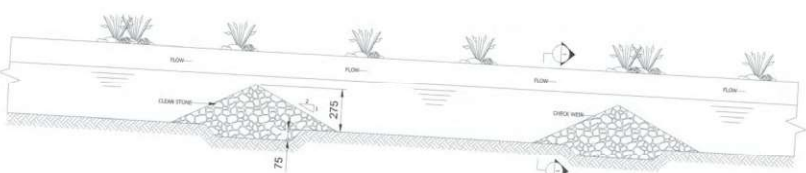

TYPICAL LONGITUDINAL SECTION THROUGH DRAINAGE WITH CHECK WEIRS
SCALE 1:25



SECTION 1-1
SCALE 1:25

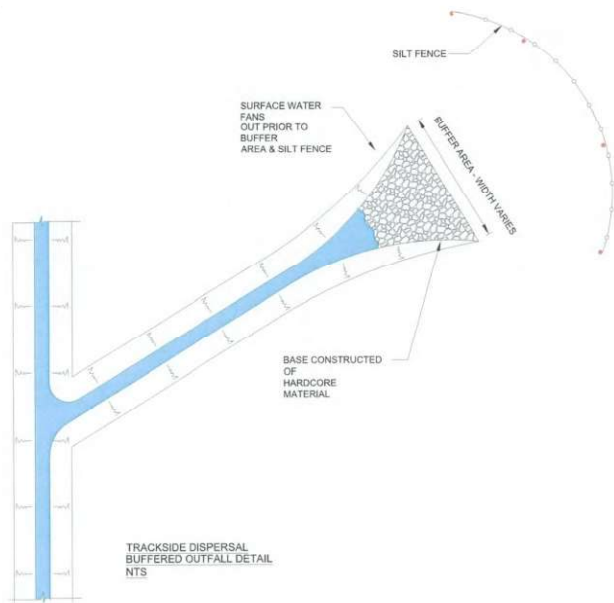

TRACKSIDE DISPERSAL
BUFFERED OUTFALL DETAIL
NTS

DRAINAGE NOTES

1. GENERAL
DRAINAGE BUFFER ZONE WIDTHS SHALL BE A MINIMUM OF 20M.

2. CONSTRUCTION AND MAINTENANCE
DRAINAGE CHANNELS SHALL BE CONSTRUCTED TO ACCEPT LARGE VOLUMES OF WATER FROM THE CROPPED AREAS.
DRAINAGE CHANNELS SHALL BE CONSTRUCTED TO ACCEPT WATER FROM ALL ADJACENT AREAS WHICH MUST DISCHARGE INTO A BUFFER OF ADEQUATE WIDTH.
DRAINAGE CHANNELS SHALL BE CONSTRUCTED TO ACCEPT WATER FROM ALL ADJACENT AREAS WHICH MUST DISCHARGE INTO A BUFFER OF ADEQUATE WIDTH.
DRAINAGE CHANNELS SHALL BE CONSTRUCTED TO ACCEPT WATER FROM ALL ADJACENT AREAS WHICH MUST DISCHARGE INTO A BUFFER OF ADEQUATE WIDTH.
DRAINAGE CHANNELS SHALL BE CONSTRUCTED TO ACCEPT WATER FROM ALL ADJACENT AREAS WHICH MUST DISCHARGE INTO A BUFFER OF ADEQUATE WIDTH.

3. DRAINAGE
DRAINAGE CHANNELS SHALL BE CONSTRUCTED TO ACCEPT LARGE VOLUMES OF WATER FROM THE CROPPED AREAS.
DRAINAGE CHANNELS SHALL BE CONSTRUCTED TO ACCEPT WATER FROM ALL ADJACENT AREAS WHICH MUST DISCHARGE INTO A BUFFER OF ADEQUATE WIDTH.
DRAINAGE CHANNELS SHALL BE CONSTRUCTED TO ACCEPT WATER FROM ALL ADJACENT AREAS WHICH MUST DISCHARGE INTO A BUFFER OF ADEQUATE WIDTH.
DRAINAGE CHANNELS SHALL BE CONSTRUCTED TO ACCEPT WATER FROM ALL ADJACENT AREAS WHICH MUST DISCHARGE INTO A BUFFER OF ADEQUATE WIDTH.

4. DRAINAGE CHANNELS SHALL BE CONSTRUCTED TO ACCEPT LARGE VOLUMES OF WATER FROM THE CROPPED AREAS.
DRAINAGE CHANNELS SHALL BE CONSTRUCTED TO ACCEPT WATER FROM ALL ADJACENT AREAS WHICH MUST DISCHARGE INTO A BUFFER OF ADEQUATE WIDTH.
DRAINAGE CHANNELS SHALL BE CONSTRUCTED TO ACCEPT WATER FROM ALL ADJACENT AREAS WHICH MUST DISCHARGE INTO A BUFFER OF ADEQUATE WIDTH.
DRAINAGE CHANNELS SHALL BE CONSTRUCTED TO ACCEPT WATER FROM ALL ADJACENT AREAS WHICH MUST DISCHARGE INTO A BUFFER OF ADEQUATE WIDTH.

NO.	DESCRIPTION	BY	DATE

Client: Inchamore Wind DAC

Project: Proposed Wind Farm at Inchamore, Coolea, Co. Cork

Stage: Planning

Title: Drainage Details Sheet 1 of 4

Scales: 1:25 @ A3

Surveyed	Prepared By	Checked	Date
	A.M.C.	S.M.	31-03-2023

© COPYRIGHT OF JENNINGS O'DONOVAN & PARTNERS LIMITED, CONSULTING ENGINEERS, FINGSLIN, SLIGO, IRELAND.
Tel: (0870) 114444
Fax: (02872) 544333
Email: info@jodp.com
Web: www.jodp.com

Job No.	Drawing no.	Figure no.	Revision
6226	PL-301	2.11	

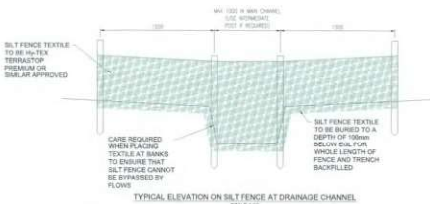

TYPICAL ELEVATION ON SILT FENCE AT DRAINAGE CHANNEL
SCALE 1:10

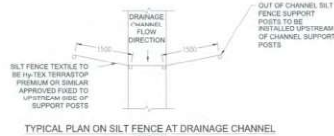

TYPICAL PLAN ON SILT FENCE AT DRAINAGE CHANNEL
SCALE 1:100

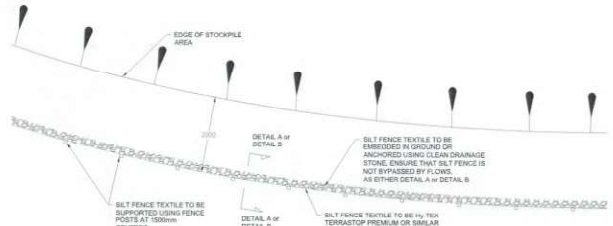

TYPICAL PLAN ON SILT FENCE AT STOCKPILE AREAS
SCALE 1:100

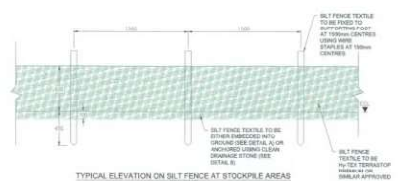

TYPICAL ELEVATION ON SILT FENCE AT STOCKPILE AREAS
SCALE 1:10

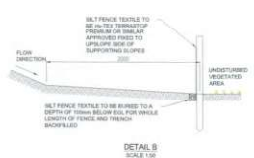

DETAIL B
SCALE 1:10

- REVISIONS**
- | No. | Description | By | Date |
|-----|-------------|----|------|
| 1 | ISSUED | | |
- GENERAL NOTES**
- DESIGNER'S BUFFER ZONE WIDTHS SHALL BE A MINIMUM OF 20M.
 - CONSTRUCTION AND MAINTENANCE:
 - PLACEMENT SHALL BE IN ACCORDANCE WITH THE DESIGNER'S SPECIFICATIONS AND SHALL BE SUBJECT TO THE SUPERVISOR'S INSPECTION AND APPROVAL.
 - CONSTRUCTION SHALL BE IN ACCORDANCE WITH THE DESIGNER'S SPECIFICATIONS AND SHALL BE SUBJECT TO THE SUPERVISOR'S INSPECTION AND APPROVAL.
 - CONSTRUCTION SHALL BE IN ACCORDANCE WITH THE DESIGNER'S SPECIFICATIONS AND SHALL BE SUBJECT TO THE SUPERVISOR'S INSPECTION AND APPROVAL.
 - CONSTRUCTION AND MAINTENANCE:
 - PLACEMENT SHALL BE IN ACCORDANCE WITH THE DESIGNER'S SPECIFICATIONS AND SHALL BE SUBJECT TO THE SUPERVISOR'S INSPECTION AND APPROVAL.
 - CONSTRUCTION SHALL BE IN ACCORDANCE WITH THE DESIGNER'S SPECIFICATIONS AND SHALL BE SUBJECT TO THE SUPERVISOR'S INSPECTION AND APPROVAL.
 - CONSTRUCTION SHALL BE IN ACCORDANCE WITH THE DESIGNER'S SPECIFICATIONS AND SHALL BE SUBJECT TO THE SUPERVISOR'S INSPECTION AND APPROVAL.
 - CONSTRUCTION AND MAINTENANCE:
 - PLACEMENT SHALL BE IN ACCORDANCE WITH THE DESIGNER'S SPECIFICATIONS AND SHALL BE SUBJECT TO THE SUPERVISOR'S INSPECTION AND APPROVAL.
 - CONSTRUCTION SHALL BE IN ACCORDANCE WITH THE DESIGNER'S SPECIFICATIONS AND SHALL BE SUBJECT TO THE SUPERVISOR'S INSPECTION AND APPROVAL.
 - CONSTRUCTION SHALL BE IN ACCORDANCE WITH THE DESIGNER'S SPECIFICATIONS AND SHALL BE SUBJECT TO THE SUPERVISOR'S INSPECTION AND APPROVAL.

No.	Substation	By	Date

Client	Inchamore Wind DAC
Project	Proposed Wind Farm at Inchamore, Coolea, Co. Cork
Stage	Planning
Title	Drainage Details Sheet 2 of 4

Scales			
As Noted @ A3			
Surveyed	Prepared by	Checked	Date
	A.M.C.	S.M.	31-03-2023

© COPYRIGHT OF JENNINGS DOONOVAN & PARTNERS LIMITED, CONSULTING ENGINEERS, FINSLIN, SLIGO, IRELAND.

Tel: 082071 79476
Fax: 082071 79488
Email: info@jdp.ie
Web: www.jdp.ie

J&P No.	Drawing No.	Figure No.	Revision
6226	PL-302	2.12	

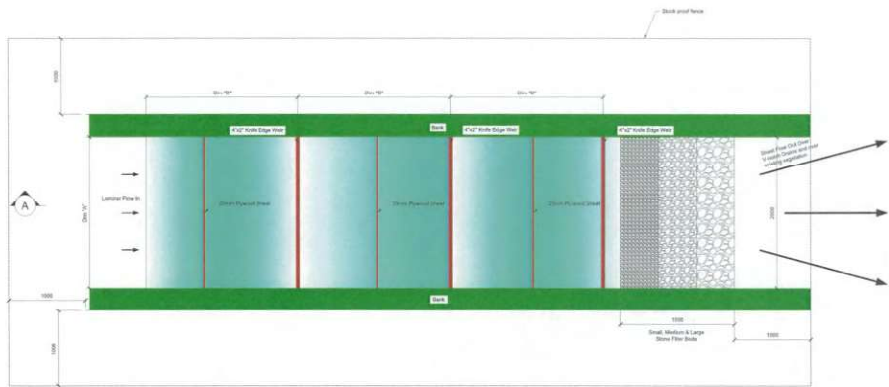

PLAN VIEW OF SETTLEMENT PONDS (WITH DISCHARGE TO DRAINS WHERE APPLICABLE)

SCALE: 1:25

Note:
Please refer to EIA Appendix 2.1, Management Plan 3: Surface Water Management Plan for the details of each proposed stilling pond.

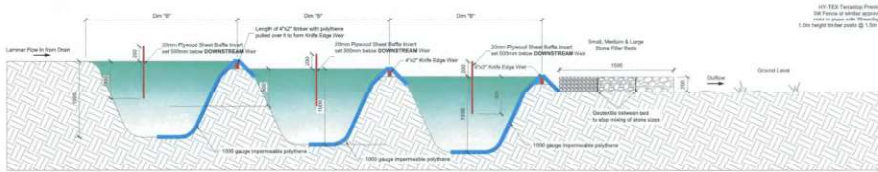

SECTION

SCALE: 1:25

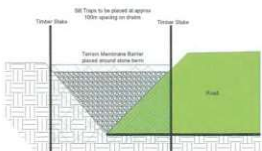

SEDIMENT FENCE DETAIL

SCALE: 1:25

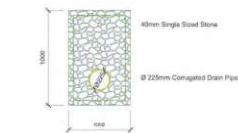

PERMANENT PERIPHERAL LAND DRAIN

SCALE: 1:25

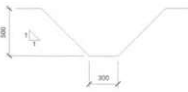

TEMPORARY "V" DITCH DRAIN PROFILE

SCALE: 1:25



COMPLETED SETTLEMENT POND SYSTEM

SCALE: NTS

Rev.	Modification	By	Checked	Date

Client	Inchamore Wind DAC
Project	Proposed Wind Farm at Inchamore, Coolea, Co. Cork
Stage	Planning
Title	Drainage Details Sheet 3 of 4

Scale	As Noted @ A3		
Surveyed	Prepared By	Checked	Date
	A.M.H.C.	S.M.	31-03-2023

A COMPANY OF JENNINGS O'DONOVAN & PARTNERS LIMITED, CONSULTING ENGINEERS, FINISKILN, SLIGO, IRELAND, TEL: 00353 (0)71 914541 FAX: 00353 (0)71 914542 Email: info@jodoltd.com Web: www.jodoltd.com		

Job No.	Drawing No.	Figure No.	Revision
6226	PL-303	2.13	

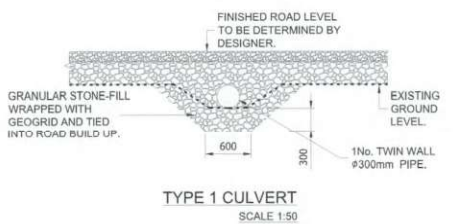

TYPE 1 CULVERT
SCALE 1:50

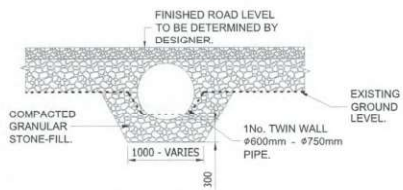

TYPE 2 CULVERT
SCALE 1:50

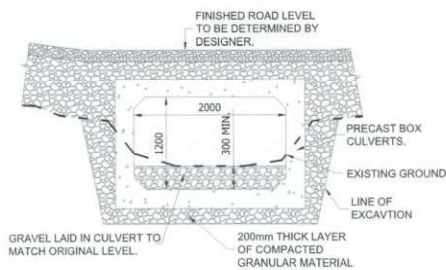

TYPE 3 CULVERT
SCALE 1:50

NOTE:

CULVERTS ARE TO BE OF ADEQUATE SIZE TO CARRY PEAK FLOWS CORRESPONDING TO A 1 IN 100 YEAR STORM EVENT, WITH A MINIMUM DIAMETER OF 900mm. THEY SHOULD BE INSTALLED TO CONFORM WHEREVER POSSIBLE TO THE NATURAL SLOPE AND ALIGNMENT OF THE STREAM OR DRAINAGE LINE. CULVERTS GREATER THAN 1m DIAMETER SHOULD BE BURIED TO A MINIMUM DEPTH OF 300mm BELOW THE STREAMBED AND THE ORIGINAL BED MATERIAL PLACED IN THE BOTTOM OF THE CULVERT.

1. FORMATION LEVEL TO BE DETERMINED BY THE CIVIL WORKS DESIGNER. REFER TO SITE INVESTIGATIONS REPORT.

2. SUB BASE MATERIAL TO CONFORM TO THE FOLLOWING:

IMPORTED MATERIAL TO CONFORM TO TYPE 6F1 IN ACCORDANCE WITH TABLE 6/2 OF THE NRA SPECIFICATION FOR ROAD WORKS.

SITE WON MATERIAL ROCK WON IN EXCAVATION OF TURBINES MUST BE CRUSHED AND GRADED ON SITE. THE MAXIMUM SIZE OF AGGREGATE TO BE 125mm. THE AGGREGATE GRADING TO BE AGREED WITH THE ENGINEER.

3. SURFACE LAYER TO BE CLAUSE 804. THIS LAYER MAY BE APPLIED IMMEDIATELY BEFORE TURBINE DELIVERY.

Rev	Description	By	Check	Date

Client	Inchamore Wind DAC
Project	Proposed Wind Farm at Inchamore, Coolea, Co. Cork
Stage	Planning
Title	Drainage Details Sheet 4 of 4

Scale	As Noted @ A3		
Surveyed	Prepared By	Checked	Date
	A.M.C.	L.R.	31-05-2023

© Copyright of JENNINGS O'DONOVAN & PARTNERS LIMITED, CONSULTING ENGINEERS, FINISKILIN, SLIGO, IRELAND.
Tel: 028751 1414
Fax: 028751 1415
Email: info@jodp.com
Web: www.jodp.com

Job No.	Drawing no.	Figure no.	Revision
6226	PL-304	2.14	

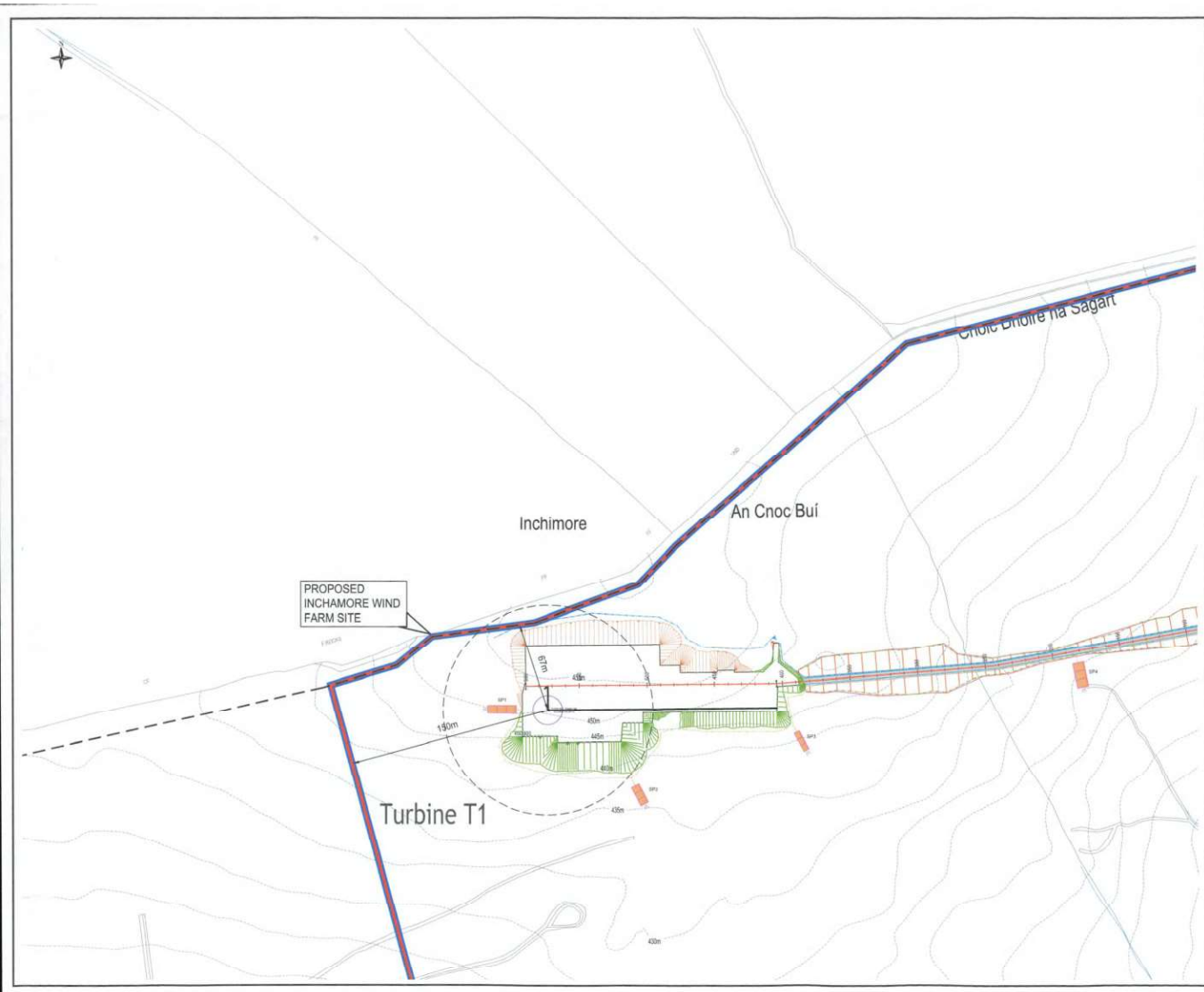

Legend

- Land where the Applicant has ownership of beneficial interest
- Planning Application Boundary
- Proposed Wind Turbine
- Proposed Crane Handstand
- Proposed Site Access Road
- Existing Site Road to be upgraded
- Proposed Cut Area
- Proposed Filled Area
- Dirty Water Drain
- Clean Water Drain
- Culvert
- Settlement Pond
- Buffered Outlet
- Watercourse Crossing
- Existing Watercourse
- Existing Watercourse with 65m buffer
- Proposed Service Pit
- Proposed Meteorological Mast
- Proposed Temporary Construction Compound
- Contours of existing ground elevation
- County border

Ordnance Survey Ireland License: NS/CYAL/0013/16
 © Ordnance Survey Ireland / Government of Ireland

Client	Inchamore Wind DAC
Project	Proposed Wind Farm at Inchamore, Coolea, Co. Cork
Stage	Planning
Title	Site SP Sheet 3 of 8
Scale	1:2500 @ A3
Surveyed	Prepared By: A.M.C. Checked: S.M. Date: 28-04-2023

© COPYRIGHT OF JENNINGS O'DONOVAN & PARTNERS LIMITED, CONSULTING ENGINEERS, FINGLIN, SLIGO, IRELAND.
 TEL: 0870311414
 FAX: 0870311410
 Email: info@jodp.ie
 Web: www.jodp.ie

Job No.	Drawing No.	Figure No.	Revision
6226	6226-PL-103	2.15	

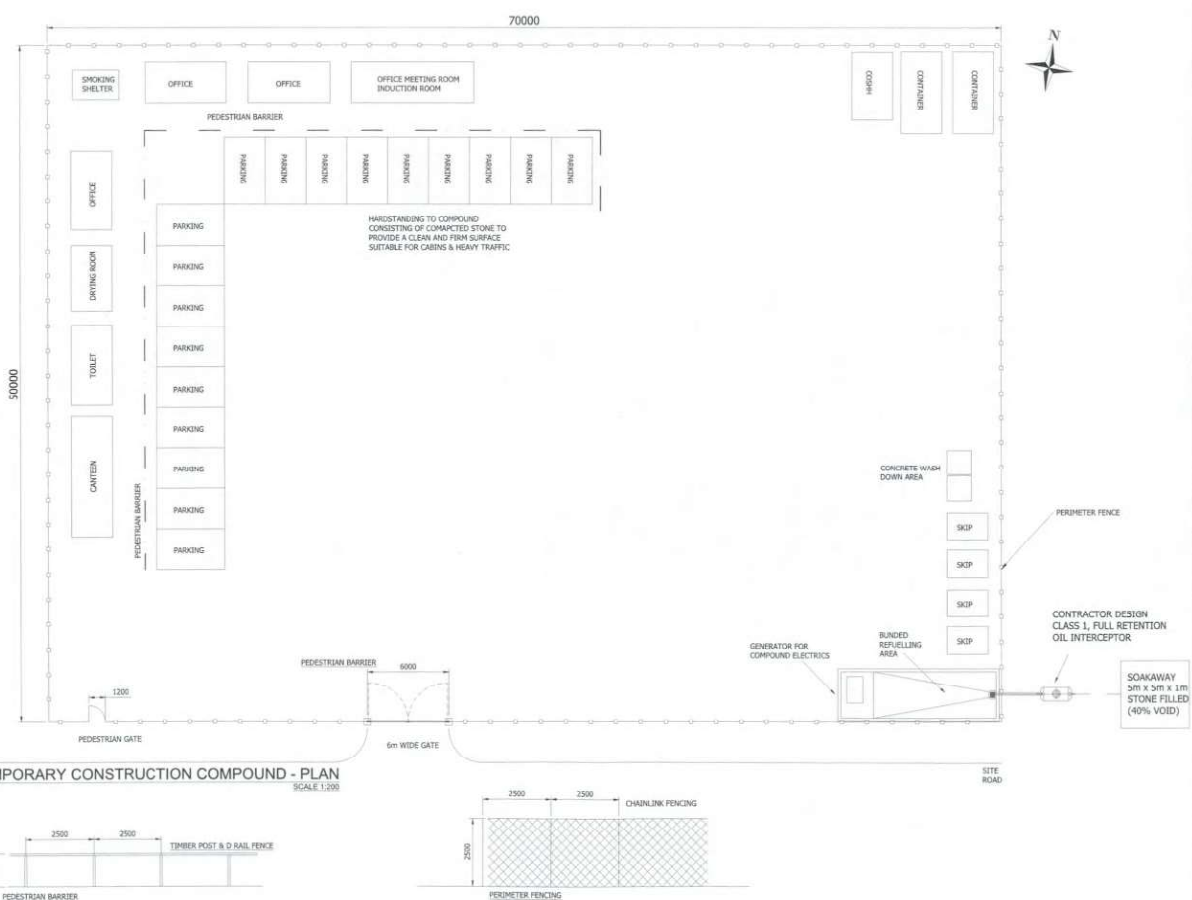

TEMPORARY CONSTRUCTION COMPOUND - PLAN
SCALE 1:250

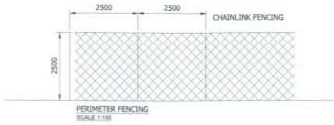
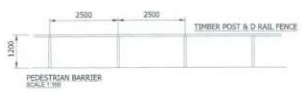

Rev.	Modification	By	Date

Client: **Inchamore Wind DAC**

Project: **Proposed Wind Farm at Inchamore, Coolea, Co. Cork**

Stage: **Planning**

Title: **Temporary Contractors Compound**

Scales: **1:200 & 1:100 @ A3**

Surveyed	Prepared By	Checked	Date
	A.M.C.	S.M.	31-03-2023

© Copyright of **JENNINGS O'DONOVAN & PARTNERS LIMITED, CONSULTING ENGINEERS, FINISKILN, SUICO, IRELAND.**

TEL: 0853371161
 FAX: 0853371162
 Email: info@jod.ie
 Web: www.jod.ie

Job No.	Drawing no.	Figure no.	Revisions
6226	6226-PL-803	2.16	



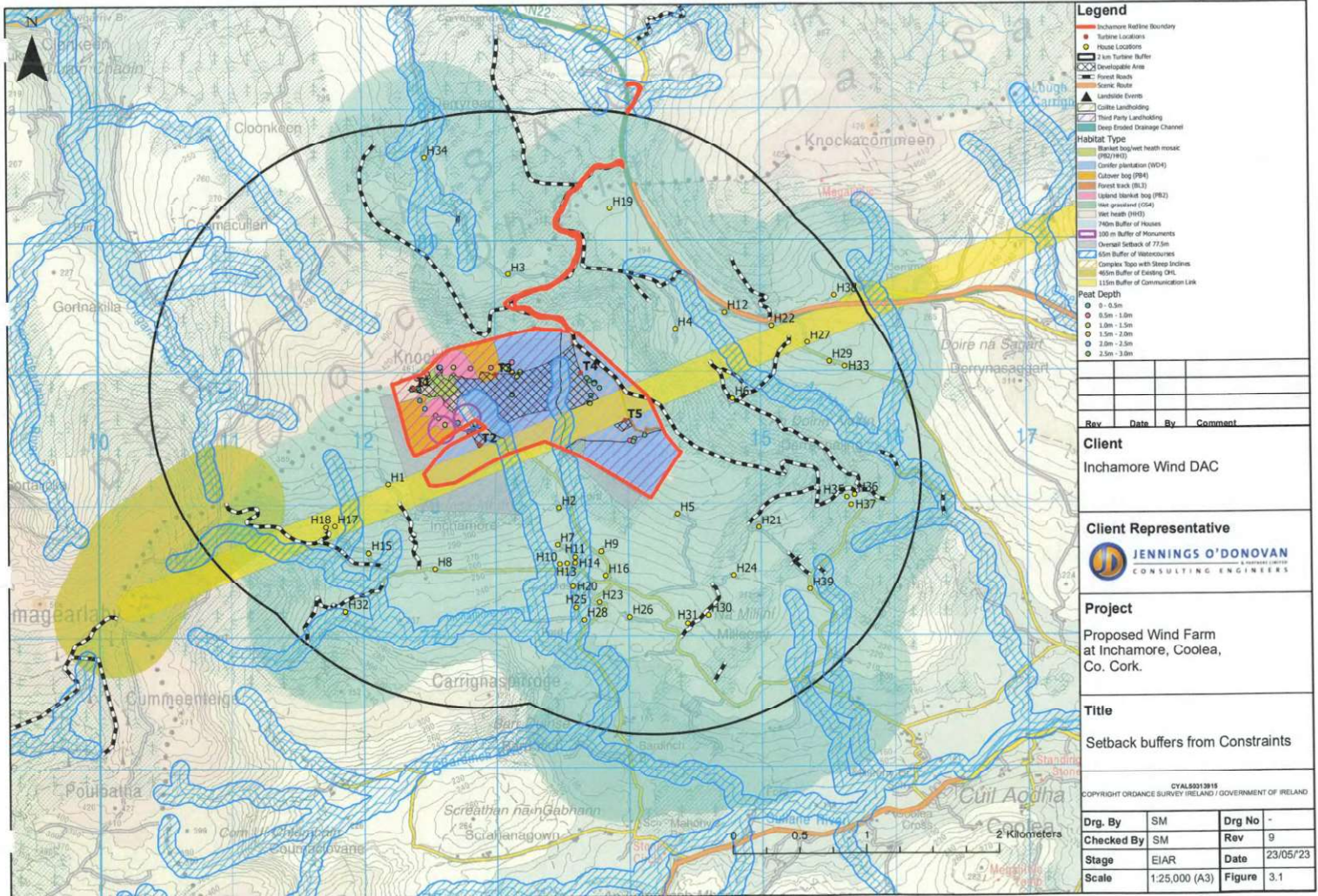

Legend

- Inchamore Redline Boundary
- Turbine Locations
- 2 km Turbine Buffer
- Developable Area
- Forest Roads
- Granic Roads
- Granic Route
- Landslide Events
- Cliff Landholding
- Third Party Landholding
- Deep Eroded Drainage Channel

Habitat Type

- Blanket bog/wet heath mosaic (PB2/PB3)
- Comber plantation (PB4)
- Culm bog (PB4)
- Forest track (BL3)
- Upland blanket bog (PB2)
- Wet heath (H43)
- 700m Buffer of Houses
- 100 m Buffer of Monuments
- Overall Setback of 77.5m
- 60m Buffer of Watercourses
- Complex Topo with Steep Slopes
- 600m Buffer of Existing OHL
- 115m Buffer of Communication Link

Peat Depth

- 0 - 0.5m
- 0.5m - 1.0m
- 1.0m - 1.5m
- 1.5m - 2.0m
- 2.0m - 2.5m
- 2.5m - 3.0m

Rev	Date	By	Comment

Client
Inchamore Wind DAC

Client Representative

JENNINGS O'DONOVAN
CONSULTING ENGINEERS

Project
Proposed Wind Farm at Inchamore, Coolea, Co. Cork.

Title
Setback buffers from Constraints

CYAL50313815
COPYRIGHT ORDNANCE SURVEY (IRELAND) / GOVERNMENT OF IRELAND

Drw. By	SM	Drw No	-
Checked By	SM	Rev	9
Stage	EIAR	Date	23/05/23
Scale	1:25,000 (A3)	Figure	3.1

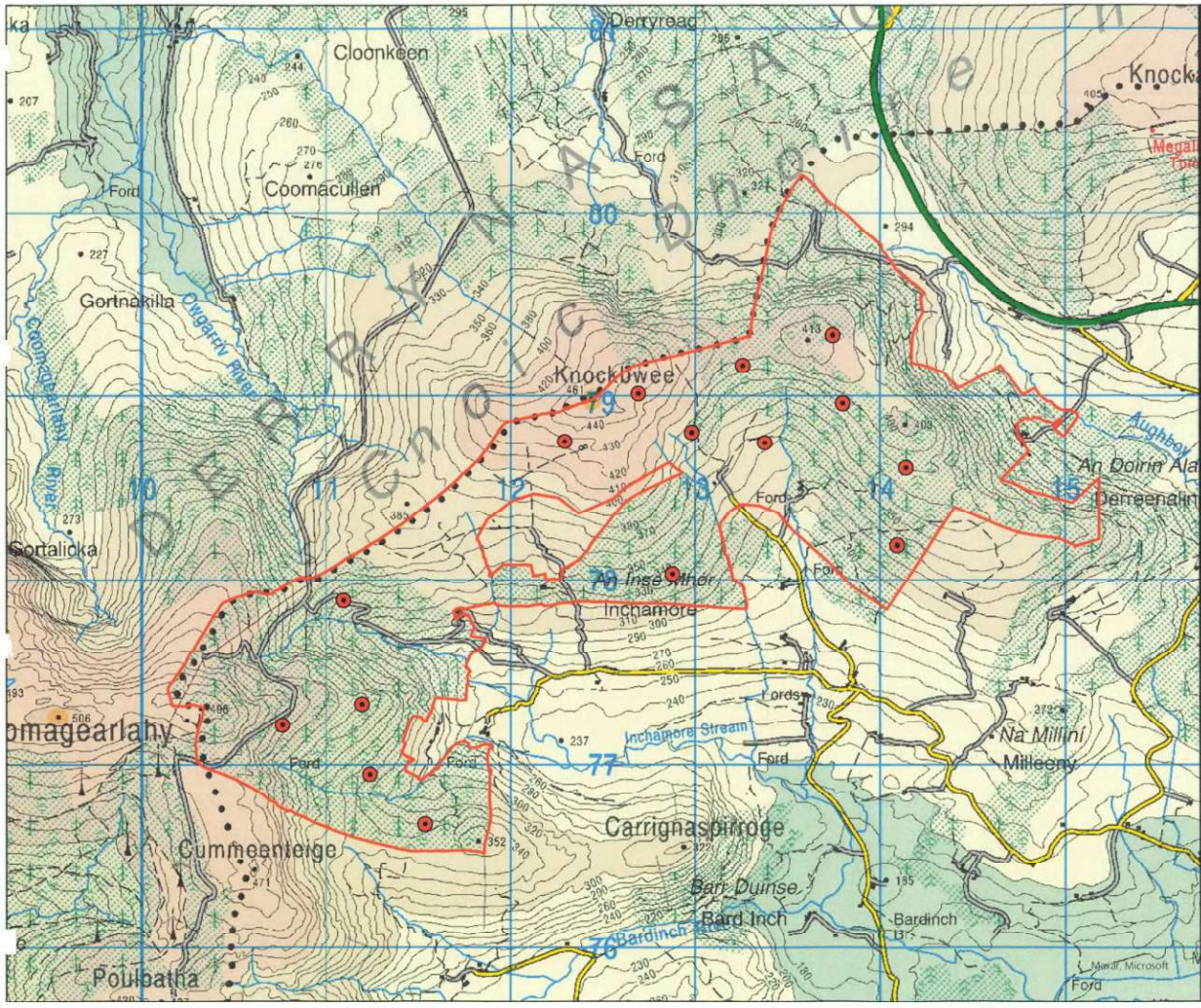

Legend

- Turbines
- Site Boundary

Rev	Date	By	Comment

Client
Inchamore Wind DAC

Client Representative
JENNINGS O'DONOVAN
CONSULTING ENGINEERS

Project
Proposed Wind Farm at Inchamore, Coolea Co. Cork.

Title
15 Turbine Layout

CYALSP888R
COPYRIGHT ORDNANCE SURVEY IRELAND / GOVERNMENT OF IRELAND

Drg. By	SME	Drg No	-
Checked By	SM	Rev	1
Stage	EIAR	Date	07/11/22
Scale	1:20,000 (A3)	Figure	3.2a

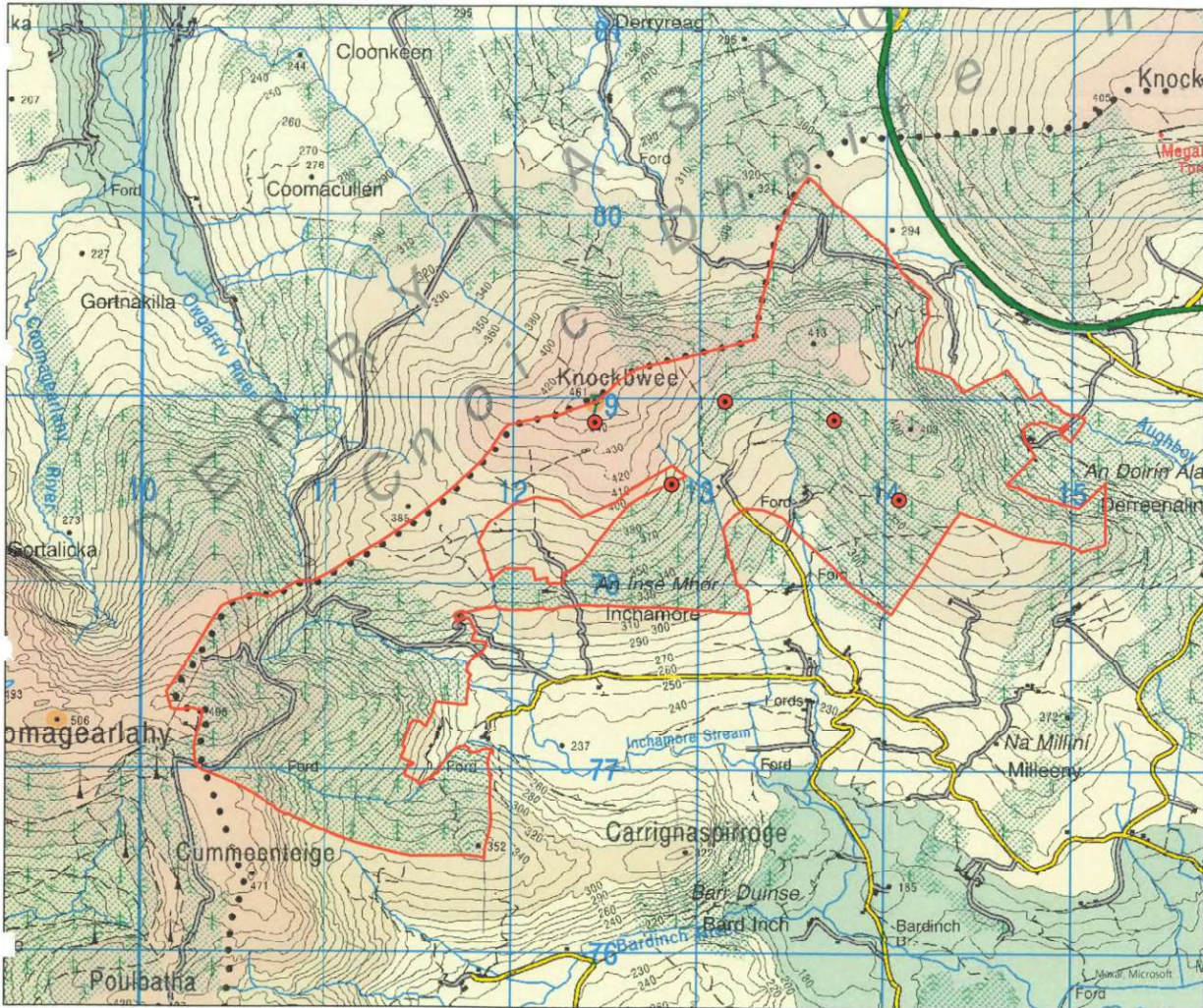

Legend
 Site Boundary

Rev	Date	By	Comment

Client
 Inchamore Wind DAC

Client Representative

Project
 Proposed Wind Farm at Inchamore, Coolea Co. Cork.

Title
 5 Turbine Layout

©TALIS18288
 COPYRIGHT ORDNANCE SURVEY (IRELAND) / GOVERNMENT OF IRELAND

Drw. By	SME	Drw. No.	-
Checked By	SM	Rev	1
Stage	EIAR	Date	07/11/22
Scale	1:20,000 (A3)	Figure	3.2b